

This plat has been approved by the Planning and Zoning Officer and the City Engineer of the City of Annapolis as per Section 13-2 procedure of the Annapolis City Code.

*Paul Waterman*  
 Planning & Zoning Officer  
*Joseph T. Adelant*  
 City Engineer

*8/24/79*  
 Date  
*8/22/79*  
 Date

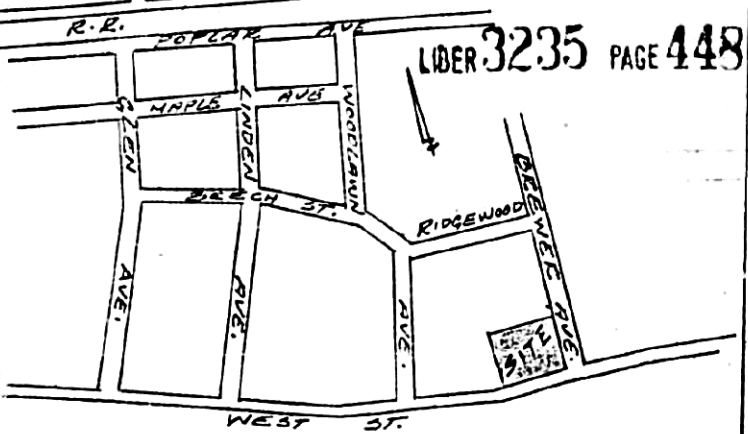

VICINITY MAP  
 PLAT BOOK 20 PAGE 17

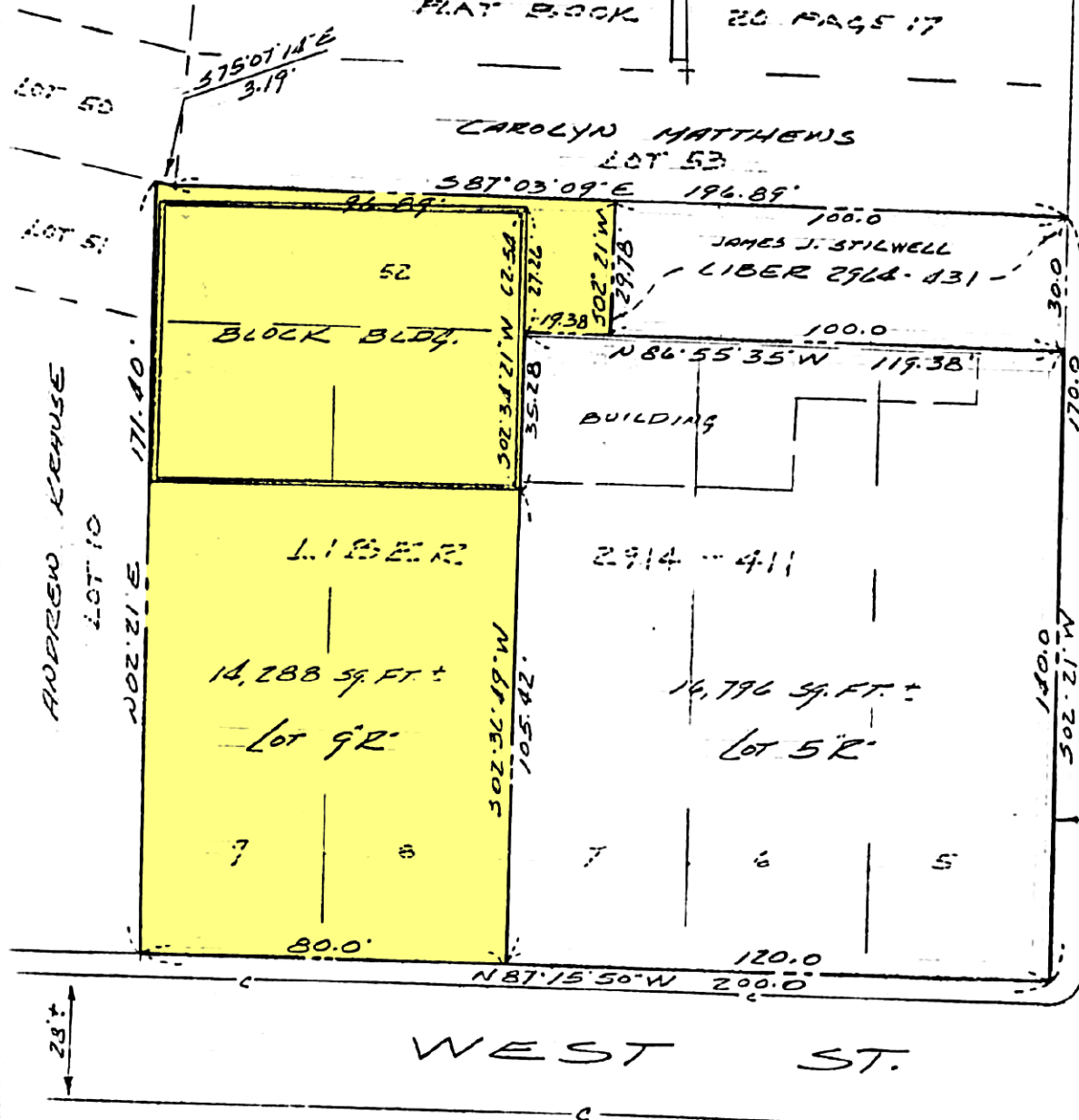

RECEIVED FOR RECORD  
 CIRCUIT COURT, A.A. COUNTY  
 1979 AUG 27 PM 1:58  
 W. GARRETT LARRIMORE  
 CLERK

We, the owners of the property shown hereon, hereby adopt this plan of subdivision and declare it to be a subdivision of all the remainder of the property described among the Land Records of Anne Arundel County, Maryland in Liber 2914, page 411.

*William E. Schaefer*  
 William E. Schaefer

*Marion B. Glickman*  
 Marion B. Glickman



*John T. Latham*

SURVEY  
 14,288 SQ. FT. & 16,796 SQ. FT.  
 THE SCHAEFER & GLICKMAN  
 PROPERTY ON WEST ST.  
 ANNAPOLIS, MARYLAND

J. R. McCrone, Jr., Inc.  
 REGISTERED PROFESSIONAL ENGINEERS  
 AND SURVEYORS  
 ANNAPOLIS, MARYLAND  
 PRINCE FREDERICK CHESTERTOWN  
 TRAPPE LEONARDTOWN BOWIE

DRAWN BY *K*  
 SCALE 1" = 40'  
 DATE 11/6/78  
 JOB NO. 1461014  
 FOLDER GERMAN-TOWN

FORM NO. 2