

use and benefit
the entireties,

conveyed and do
the same as may

(SEAL)

(SEAL)

criber, a notary
y appeared William
to be their act

J. Revell Carr Surveyor Annapolis, Md

CAMP PAROLE A.A. COUNTY, MD

July 1939

Scale 1" = 50'

REIDSVILLE

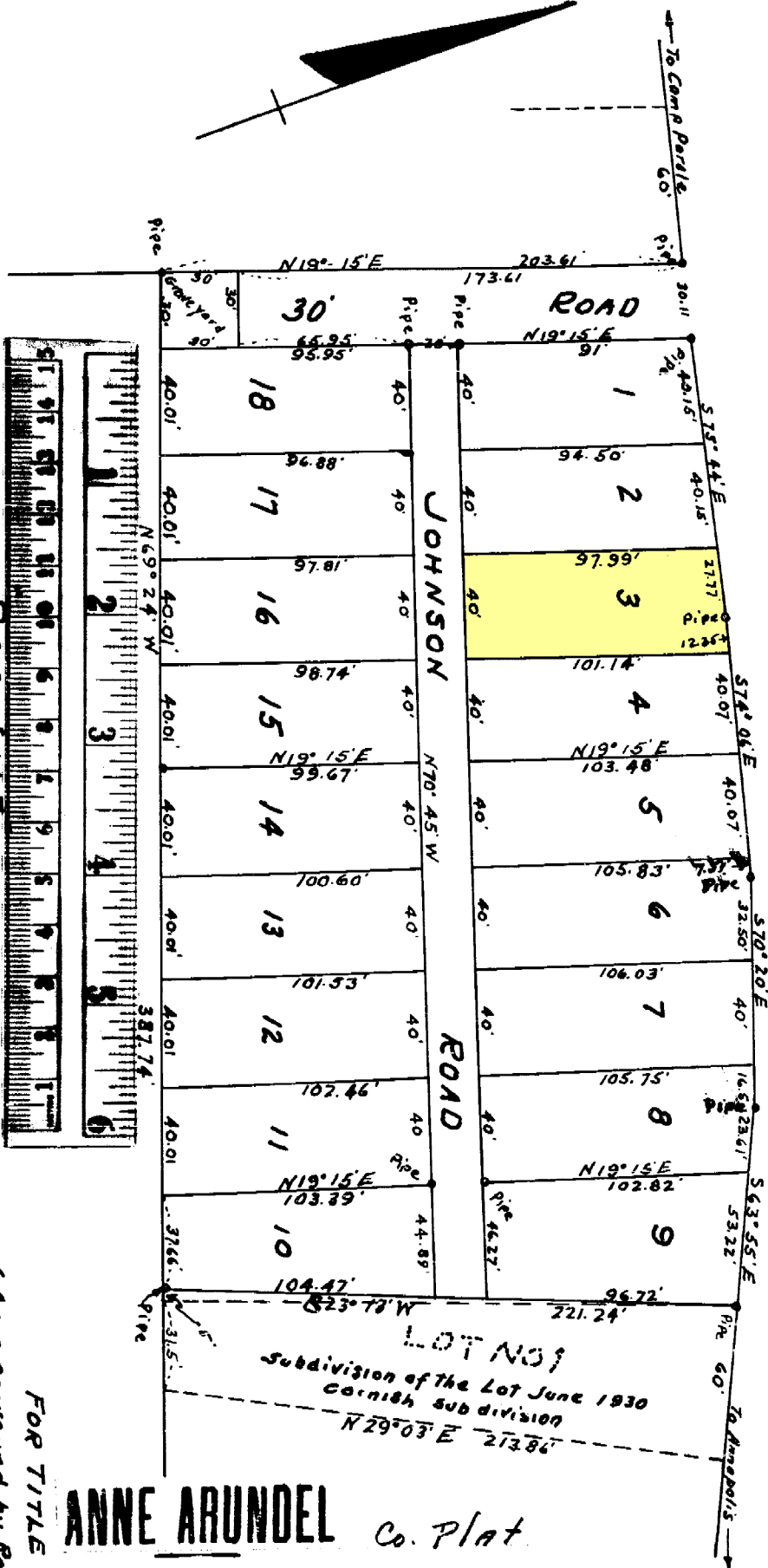

FOR TITLE
1 Acre conveyed by Rachel M. McCullen

To Joseph S. Johnson

FEB 19, 1977

5.11.168

1 Acre conveyed to Martha Reid

By The

County Commissioners

Jan 8, 1939

F.S.R. 195-220

ANNE ARUNDEL Co. Plat

JHH # 260 - Folio - 431

Reid to Matthews

1942

ED # 2