

THIS DOCUMENT IS CERTIFIED TO:

David R Cross Law Offices
115 Centerway
Greenbelt, MD 20770
Phone: (301) 474-5705
Fax: (301) 474-5192

David R Cross Law Offices
115 Centerway
Greenbelt, MD 20770
Phone: (301) 474-5705
Fax: (301) 474-5192

CASE #: R15-1185

NOTE:
PROPERTY IS SUBJECT TO A
ROAD-WAY ACQUISITION

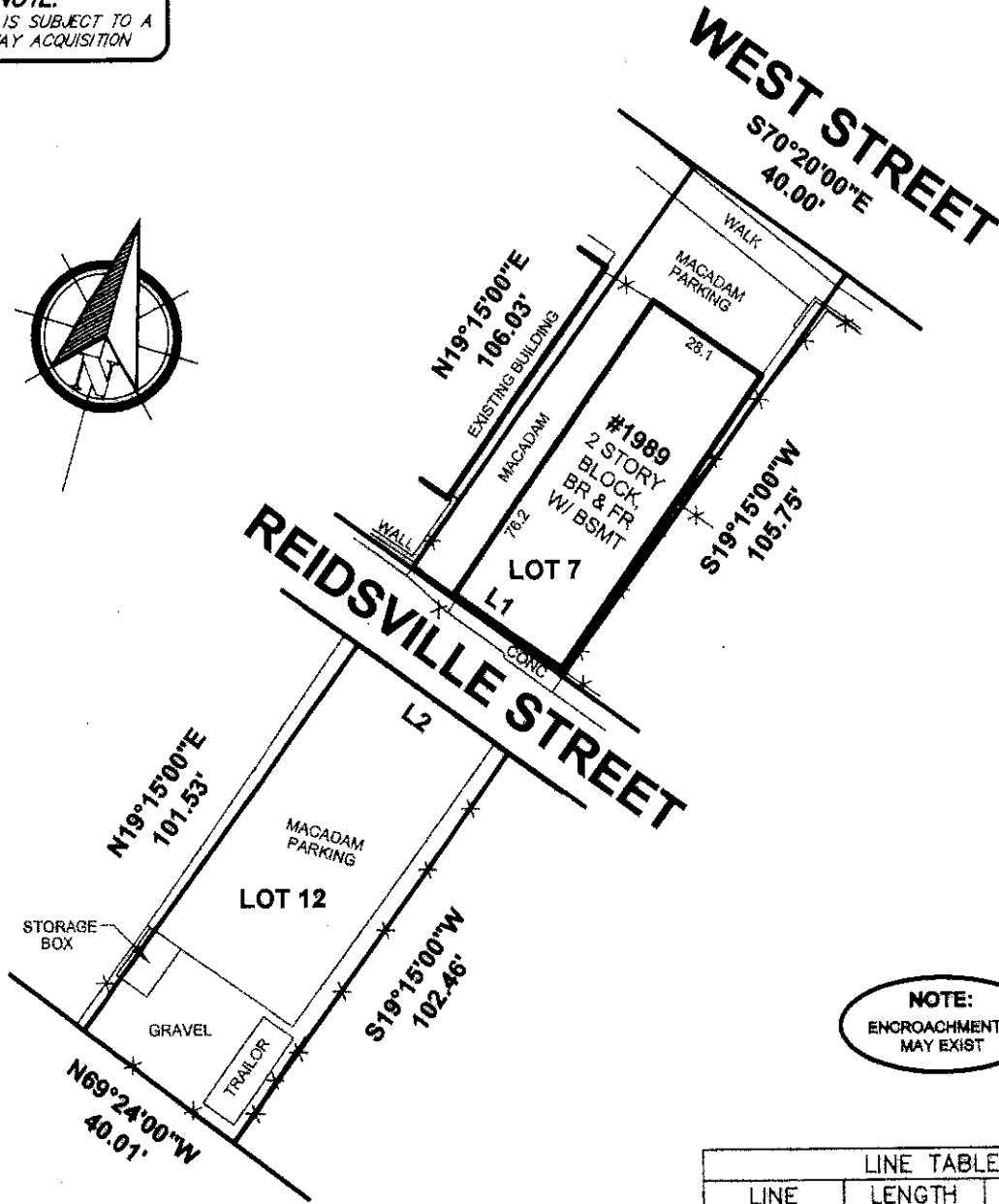
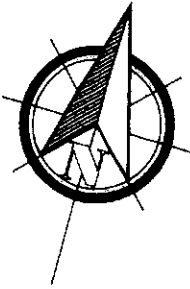

NOTE:
ENCROACHMENTS
MAY EXIST

LINE TABLE		
LINE	LENGTH	BEARING
L1	40.00	N70°45'00"W
L2	40.00	S70°45'00"E

LOCATION DRAWING OF:
**#1989 WEST STREET &
#2001 REIDSVILLE STREET
LOTS 7 & 12**

- LEGEND:**
- X- FENCE
 - BE - BASEMENT ENTRANCE
 - B/W - BAY WINDOW
 - BR - BRICK
 - BRL - BLDG. RESTRICTION LINE
 - BSMT - BASEMENT
 - C/S - CONCRETE STOOP
 - CONC - CONCRETE

A Land Surveying Company

DULEY
and
Associates, Inc.

