

CURVE DATA				
No.	RADIUS	Δ	ARC	TAN.
2-3	636.22	09°06'00"	101.05	50.63
4-5	368.76	18°54'50"	121.73	61.43
7-8	318.76	17°28'50"	97.86	50.00
9-10	25.00	90°00'00"	39.27	25.00
10-11	305.18	36°21'20"	193.64	100.21
13-14	255.18	36°21'20"	161.92	83.79
14-15	25.00	90°00'00"	39.27	25.00
16-17	686.22	07°34'50"	90.79	45.44
18-2	125.00	13°03'00"	28.47	14.30

COORDINATES		
No.	LATITUDE	DEPARTURE
1	17,323.16	24,528.58
2	17,424.74	24,535.28
3	17,524.52	24,551.17
4	17,731.54	24,565.96
5	17,849.36	24,594.34
6	17,856.67	24,597.44
7	17,822.45	24,637.34
8	17,727.98	24,615.83
9	17,658.92	24,610.90
10	17,632.20	24,634.06
11	17,520.08	24,810.26
12	17,425.94	24,808.44
13	17,522.01	24,777.85
14	17,582.33	24,630.50
15	17,559.17	24,603.78
16	17,520.96	24,601.05
17	17,431.07	24,588.62

The requirements of Sections 59 to 62 of Article 17 of the Annotated Code of Maryland, 1957 Edition (Title: Clerks of Court), as far as they relate to the making of this plat and the setting of markers, have been met.

Date: 1/4/65

James K. Colburn
OWNER OF LAND SHOWN HEREON

Date: 1/4/65

F.M. Latham, Jr. #285
SURVEYOR'S CERTIFICATION

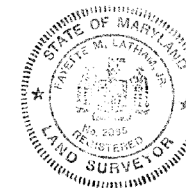

This plan has been approved by the Mayor and Aldermen of the City of Annapolis, Maryland, for acceptance into the street system of the City subject to the installation of improvements required by the City and a deed of dedication issued to the City by the Developer. No house is to be constructed on a lot less than 60 feet average width.

Date: 1/11/65

Katherine S. Russell
CITY CLERK

The requirements of the Anne Arundel County Health Department have been met in preparing this plat. Public water and sewer to be provided.

Date: 1-4-65

J. Howard Beard
COUNTY HEALTH OFFICER

LOTS 1-13 SECTION 5 COLONY HILLS CLUB ESTATES

(INCLUDING A REVISION OF LOTS 1315, 1317-1321 INCLUSIVE, OF "COLONY HILLS CLUB ESTATES", RECORDED IN PLAT BOOK 27, PAGE 12)

CITY OF ANNAPOLIS, ANNE ARUNDEL COUNTY, MARYLAND
SCALE: 1" = 40'
JANUARY, 1965

PREPARED BY
J. R. McCrone, Jr., Inc.
REGISTERED PROFESSIONAL ENGINEERS AND LAND SURVEYORS
ANNAPOLIS, MARYLAND

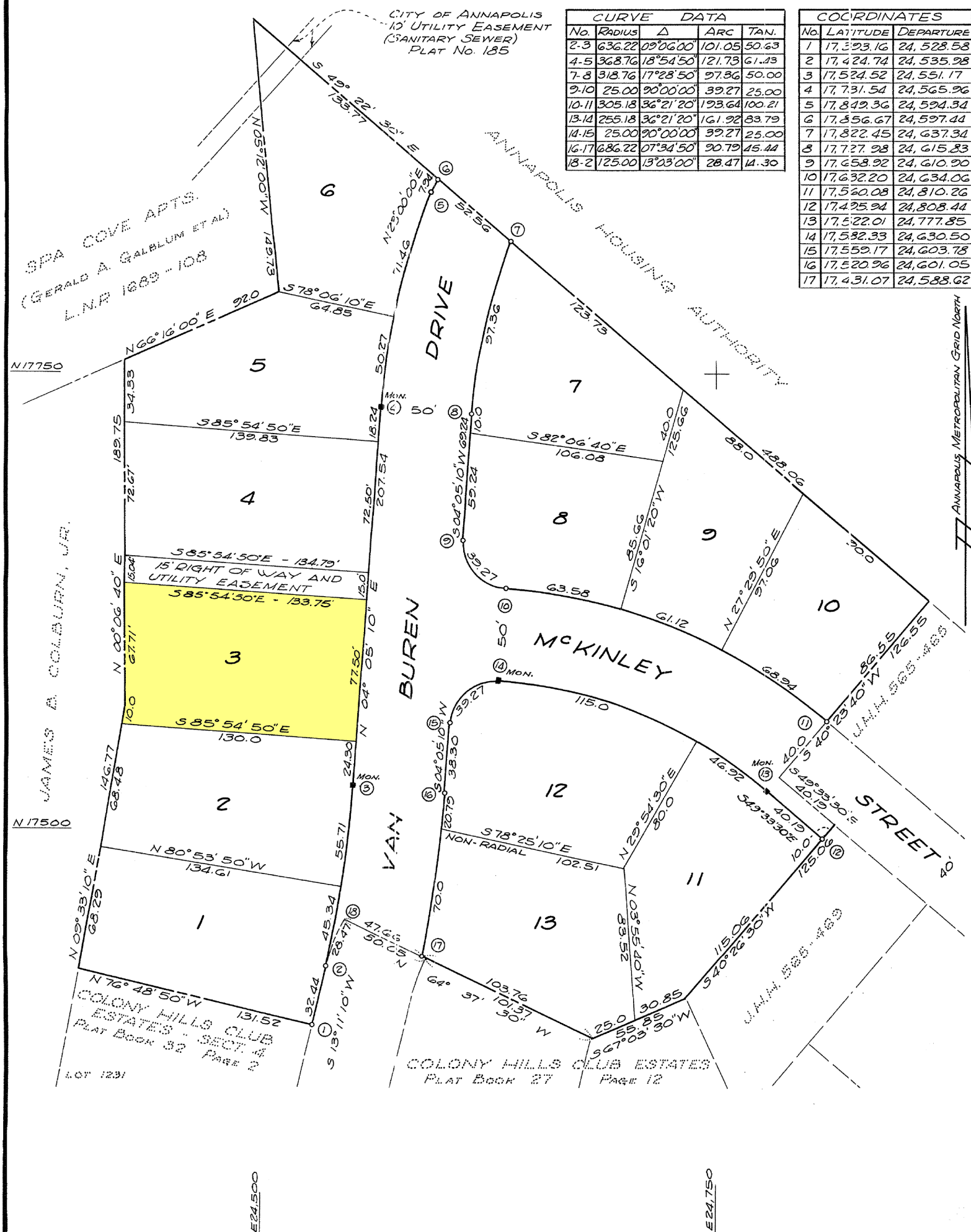

ANNE ARUNDEL COUNTY CIRCUIT COURT (Subdivision Plats, AA) Plat 1843, Plat Book 33, p. 68, MSA S1235-3751, Date available 1965/02/17, Printed 02/17/21.