

REVISIONS.
 Lot 2 Divided Per Deed C.Sh.3346.
 LOTS 7 THUR 8 PER DEED; C SH. 441 TO 444.

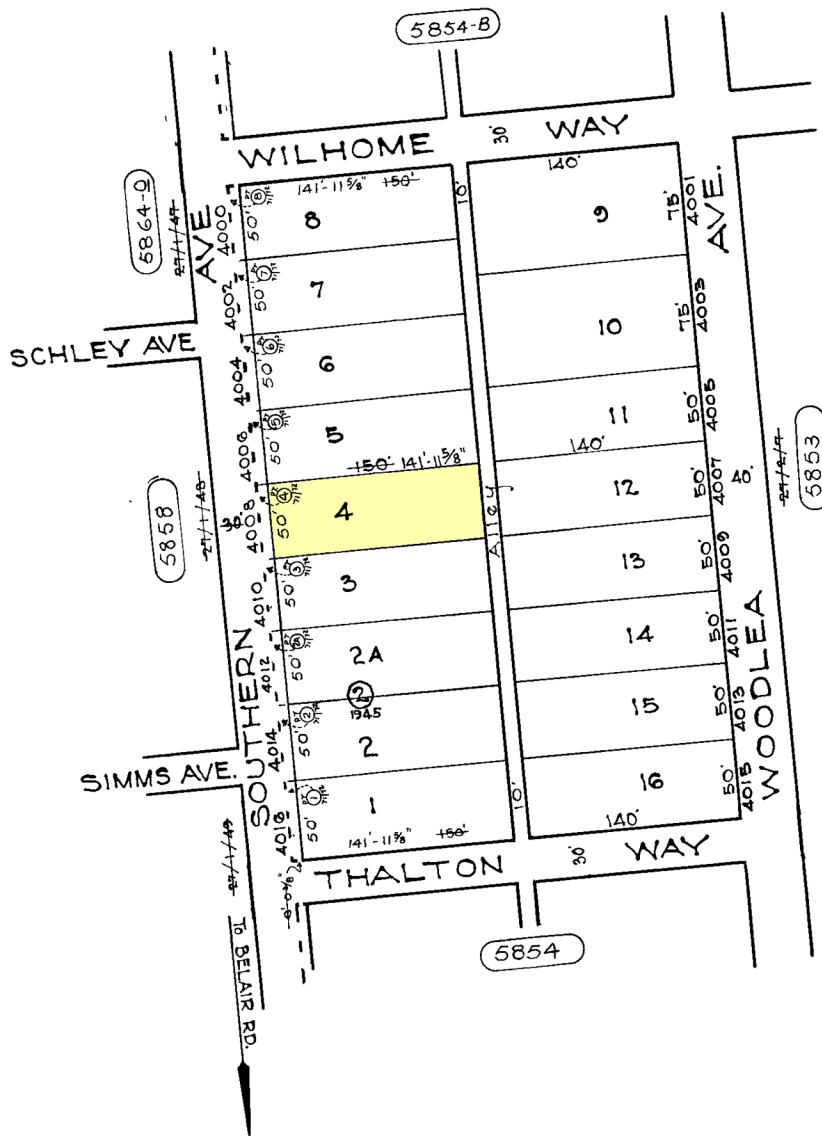

TRACED BY C. BAIN
 LETTERED BY G. J. Mooneyhead
 CHECKED BY _____

NOTICE
 THIS IS A REAL PROPERTY PLAT AS PROVIDED
 FOR UNDER ARTICLE 76(e) OF THE CITY CHARTER.
 IT IS COMPILED FROM TITLE AND OTHER
 SOURCES AND IS NOT AN AUTHENTIC SURVEY

NOTE-BLOCK 27-2-2 FOR 1941.

5854-
 CITY OF BALTIMORE
 DEPARTMENT OF PUBLIC WORKS
 BUREAU OF PLANS & SURVEYS
 PROPERTY LOCATION DIVISION
 WARD **27** SECTION **2**
 BLOCK **5854-A**
 SCALE 1 inch = 80 FT. DATE Sept. 1931