

REVISIONS

LOT 542, 547, 548, 653, & 688 DIM COR. PER DEED & SUB-DIV. C.S.H. 90-042

5210

E. NORTHERN

PARKWAY

WALK

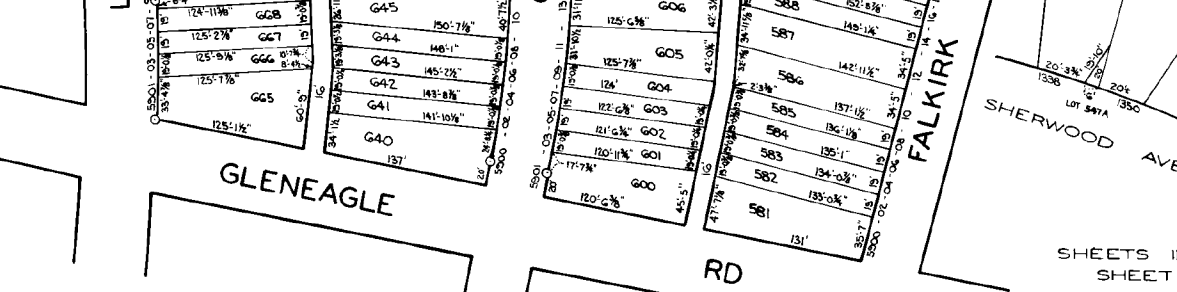
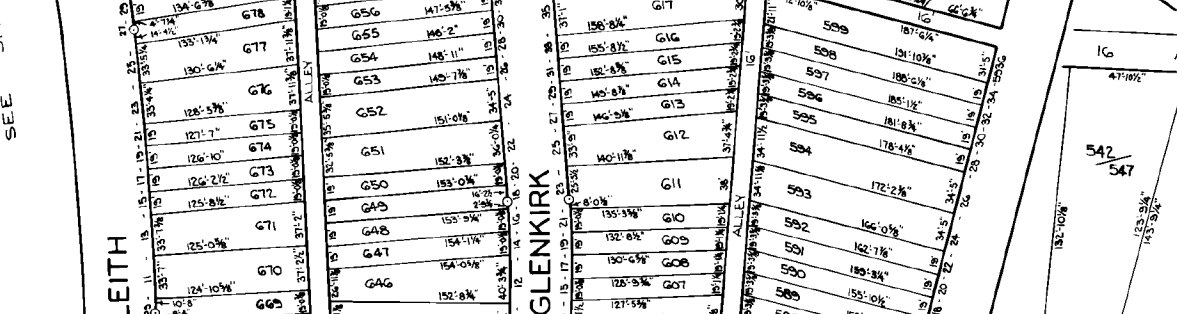
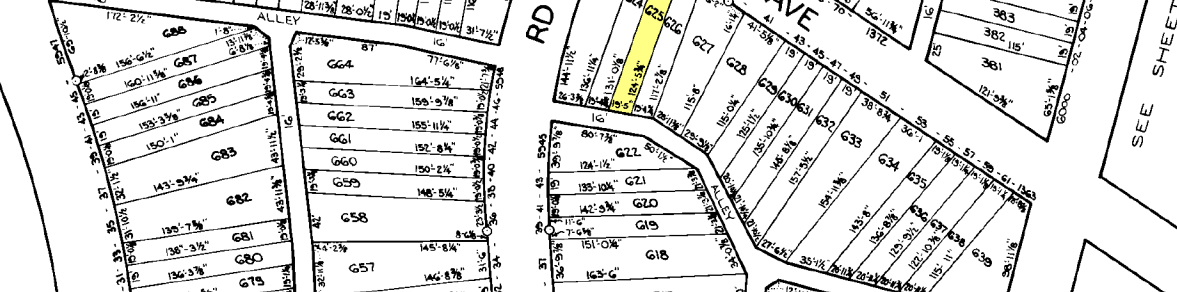
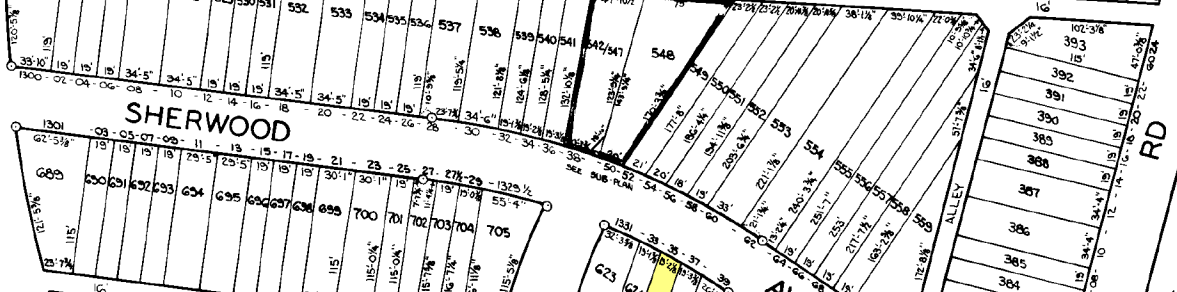
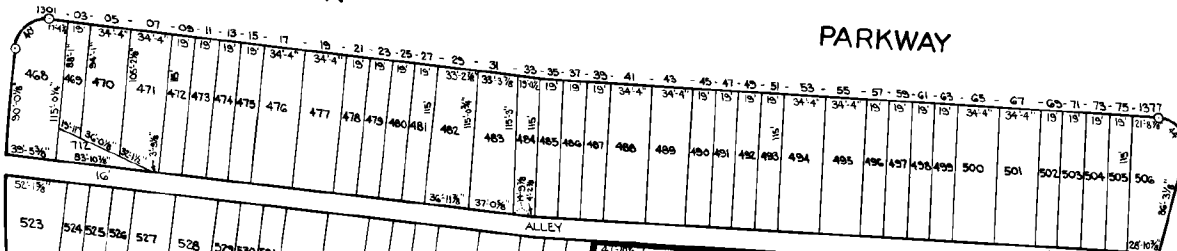

SEE SHEET No 3

SEE SHEET No 1

SCALE
1" = 50' 0"
SUB PLAN

SHEETS IN SET 5
SHEET No 2

CITY OF BALTIMORE
DEPARTMENT OF PUBLIC WORKS

PROPERTY LOCATION SECTION
WARD **27** SECTION **58**
BLOCK **5237**

SCALE 1" = 100' 0" DATE SEPT. 1985

TRACED BY PIERRE M. FORD
LETTERED BY PIERRE M. FORD
CHECKED BY

NOTICE
THIS IS A REAL PROPERTY PLAT AS PROVIDED FOR UNDER ARTICLE 76(d) OF THE CITY CHARTER IT IS COMPILED FROM TITLE AND OTHER SOURCES AND IS NOT AN AUTHENTIC SURVEY.

SEE SHEET No 5