

# REVISIONS

LOTS 1 TO 35 PER APR. 1971/82, 2002/12, 2013/24 C SH. N<sup>o</sup> 2898, 2899 & 2900.

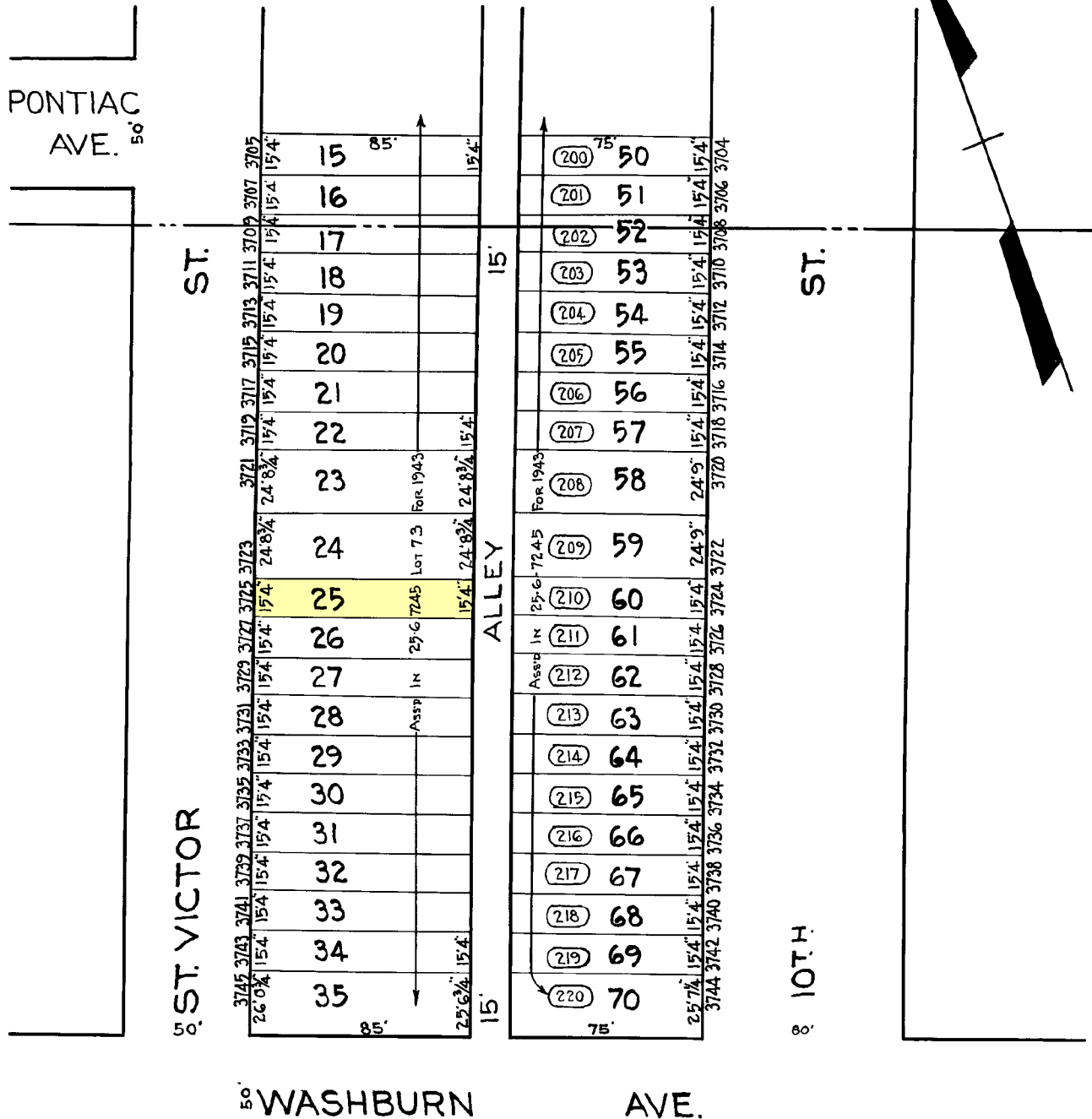

**NOTICE**  
THIS IS A REAL PROPERTY PLAT AS PROVIDED  
FOR UNDER ARTICLE 76(d) OF THE CITY CHARTER.  
IT IS COMPILED FROM TITLE AND OTHER  
SOURCES AND IS NOT AN AUTHENTIC SURVEY.

NOTE ÷ BLOCK 25-6-89 FOR 1941.

TRACED BY G.A. Smith.  
LETTERED BY George B. C. Miller  
CHECKED BY

SHEETS IN SET 2  
SHEET N<sup>o</sup> 2.  
  
CITY OF BALTIMORE  
DEPARTMENT OF PUBLIC WORKS  
BUREAU OF PLANS & SURVEYS  
PROPERTY LOCATION DIVISION  
  
WARD 25 SECTION 6  
BLOCK 7139  
  
SCALE 1 IN. = 40 FT. DATE FEB 1943.