

REVISIONS
 Lot 49/50 Divided per Deed C. Sh 3789
 Lots 22 & 23 Cons'd per Let. C. Sh. 8504
 Lots 60 & 61 Cons'd per O.O.C. Sh. 9640
 Lots 51-61 per Deeds, C. Sh. 77-288

E. NORTH

AVE.

AVE.

ST.

ST.

RUTLAND

N. DURHAM

N. WOLFE

E. LAFAYETTE

AVE.

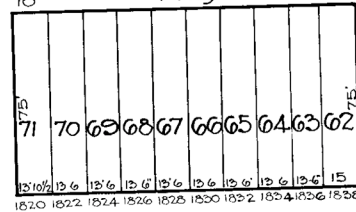
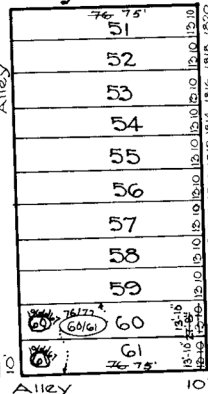
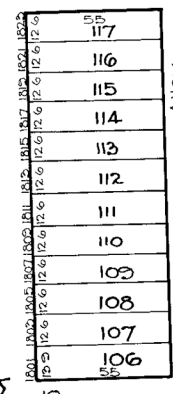
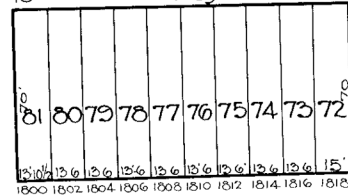
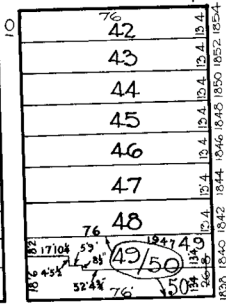
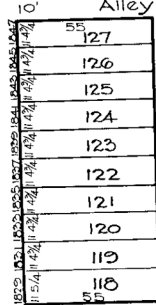
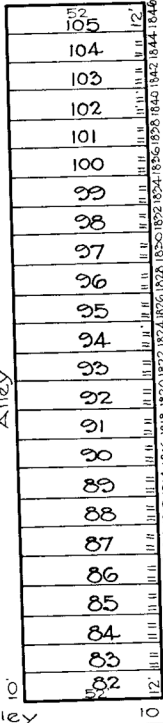
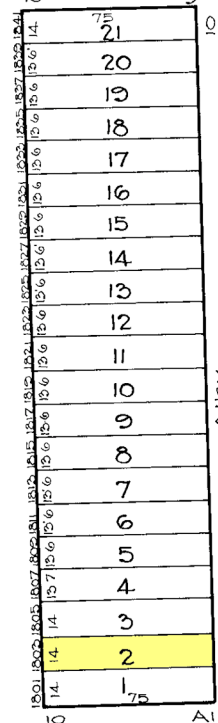
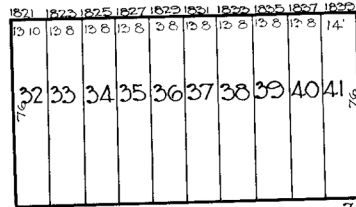
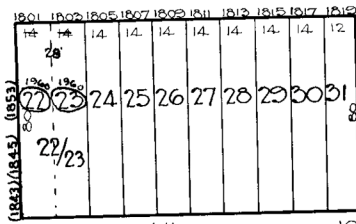

NOTICE

THIS IS A REAL PROPERTY PLAT AS PROVIDED FOR UNDER ARTICLE 76(d) OF THE CITY CHARTER. IT IS COMPILED FROM TITLE AND OTHER SOURCES AND IS NOT AN AUTHENTIC SURVEY.

TRACED BY C. H. BAIN
 LETTERED BY W. M. Lee
 CHECKED BY W. M. Lee
 R. LITZ - G. J. M.

CITY OF BALTIMORE
 DEPARTMENT OF PUBLIC WORKS
 BUREAU OF PLANS & SURVEYS
 PROPERTY LOCATION DIVISION
 WARD 8 SECTION 3
 BLOCK 1447
 SCALE 1" = 50' 0" DATE May 1929

