

REVISIONS

Lots 20 to 24 & 52 to 56 Dim Corr. Per R.L.D., C. Sh. 9004

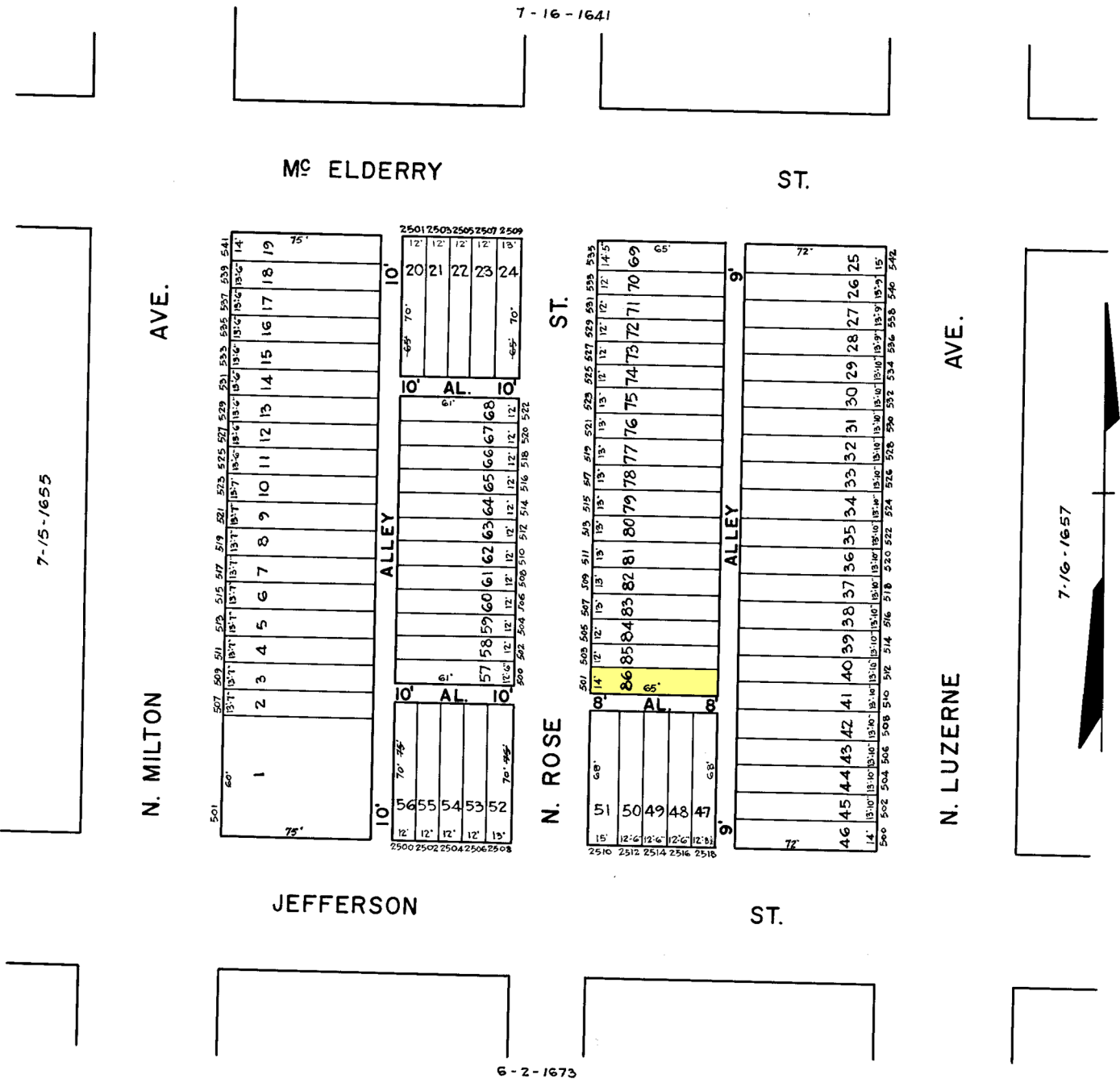

7-15-1655

7-16-1641

7-16-1657

6-2-1673

TRACED BY: *[Signature]*  
 LETTERED BY: *[Signature]*  
 CHECKED BY: *[Signature]*

**NOTICE**  
 THIS IS A REAL PROPERTY PLAT AS PROVIDED FOR UNDER ARTICLE 764 OF THE CITY CHARTER. IT IS COMPILED FROM DEEDS AND OTHER SOURCES AND IS NOT AN AUTHENTIC SURVEY.

CITY OF BALTIMORE  
 DEPARTMENT OF PUBLIC WORKS  
 BUREAU OF SURVEYS  
 PROPERTY LOCATION DIVISION  
 WARD 7 SECTION 16  
 BLOCK 1656  
 SCALE 1/4" = 50' DATE OCT 1962