

**REVISIONS**

Lot A/G Ho No Per Field, P.L. D. Ch. Sh. 7104A  
 Lots 102A to 102F Cons'd Per App. C. Sh. 7199  
 Lot 209 Cor. Per P.L.D., C. Sh. 8788  
 Lot 209 Dim. Cor. Per P.L.D., C. Sh. 8788.  
 Lot 137/138 Ho No Corr Per P.L.S. C. Sh. 6A  
 Lot 7 Per <sup>DEED</sup> Lot 2/G Per P.L.S., C. Sh. 9A.  
 Lots 216-221 Cor. Per Deeds & P.L.S.; C. Sh. 412  
 Lots 136G+181 Per Deeds Ch. Sh. 85-050

**VIRGINIA AVE.**

3211-09-07-05-03 3201  
 5251 5049 4847

138'-3 1/2"	46
138'-5"	45
138'-4 3/4"	44
138'-4 1/2"	43
138'-4 1/4"	42
138'-3 3/4"	41
138'-3 1/2"	40
138'-3 1/4"	39
138'-2 3/4"	38
138'-2 1/2"	37
138'-2 1/4"	36
138'-2"	35
138'-1 3/4"	34
138'-1 1/2"	33
	32
	31

**AVE.**

4626-A

**HEIGHTS**

**PARK**

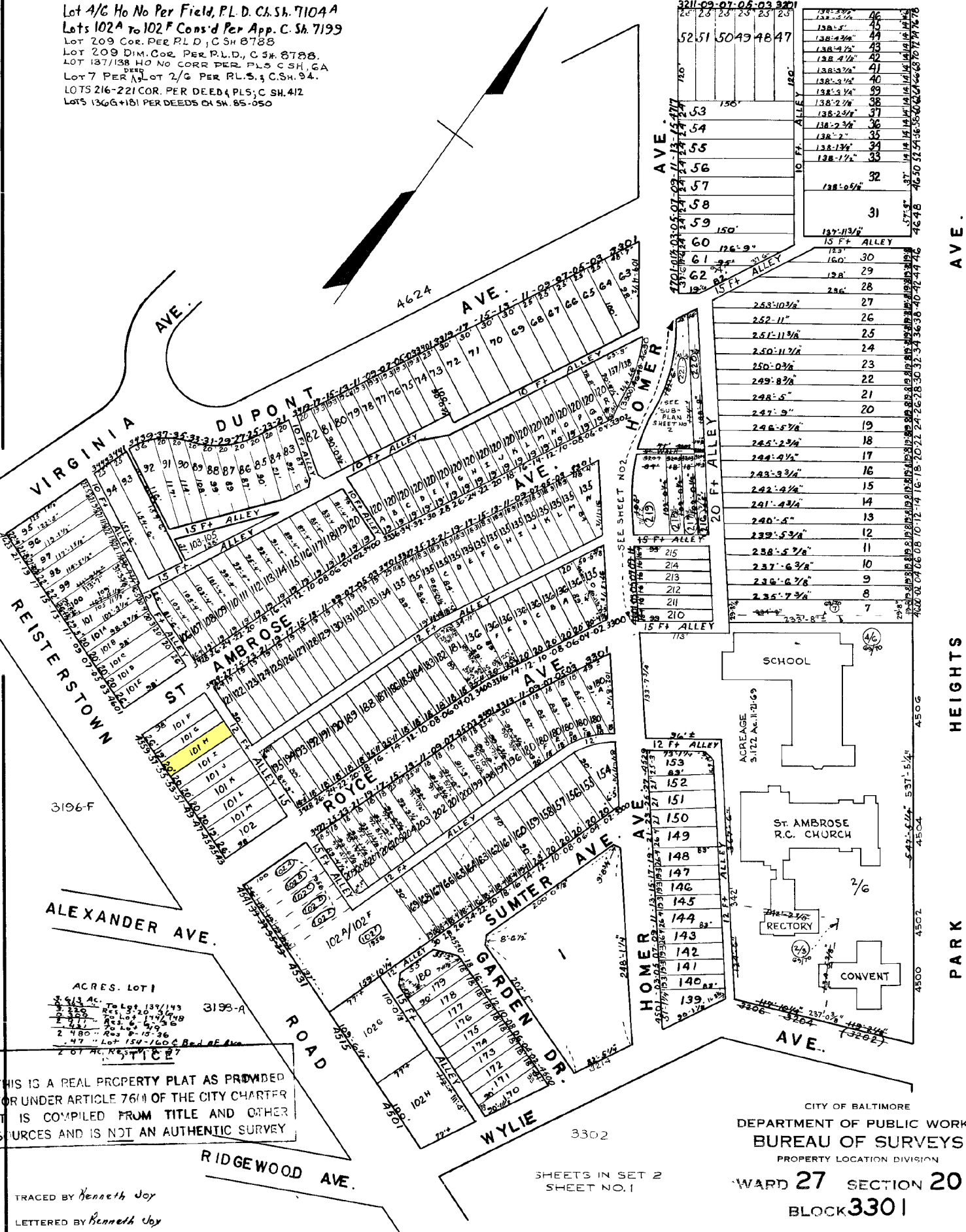

THIS IS A REAL PROPERTY PLAT AS PROVIDED FOR UNDER ARTICLE 76(I) OF THE CITY CHARTER. IT IS COMPILED FROM TITLE AND OTHER SOURCES AND IS NOT AN AUTHENTIC SURVEY.

TRACED BY *Kenneth Joy*  
 LETTERED BY *Kenneth Joy*  
 CHECKED BY

CITY OF BALTIMORE  
 DEPARTMENT OF PUBLIC WORKS  
 BUREAU OF SURVEYS  
 PROPERTY LOCATION DIVISION

WARD 27 SECTION 20  
 BLOCK 3301

SCALE 1/4" = 100 FT. DATE Sept. 1958

SHEETS IN SET 2  
 SHEET NO. 1