

REVISIONS

LOTS 32&33 CONSD PER O.O. C. SH, 7012.
 LOTS 32&33 CONSD PER O.O. C.S.H.91-275

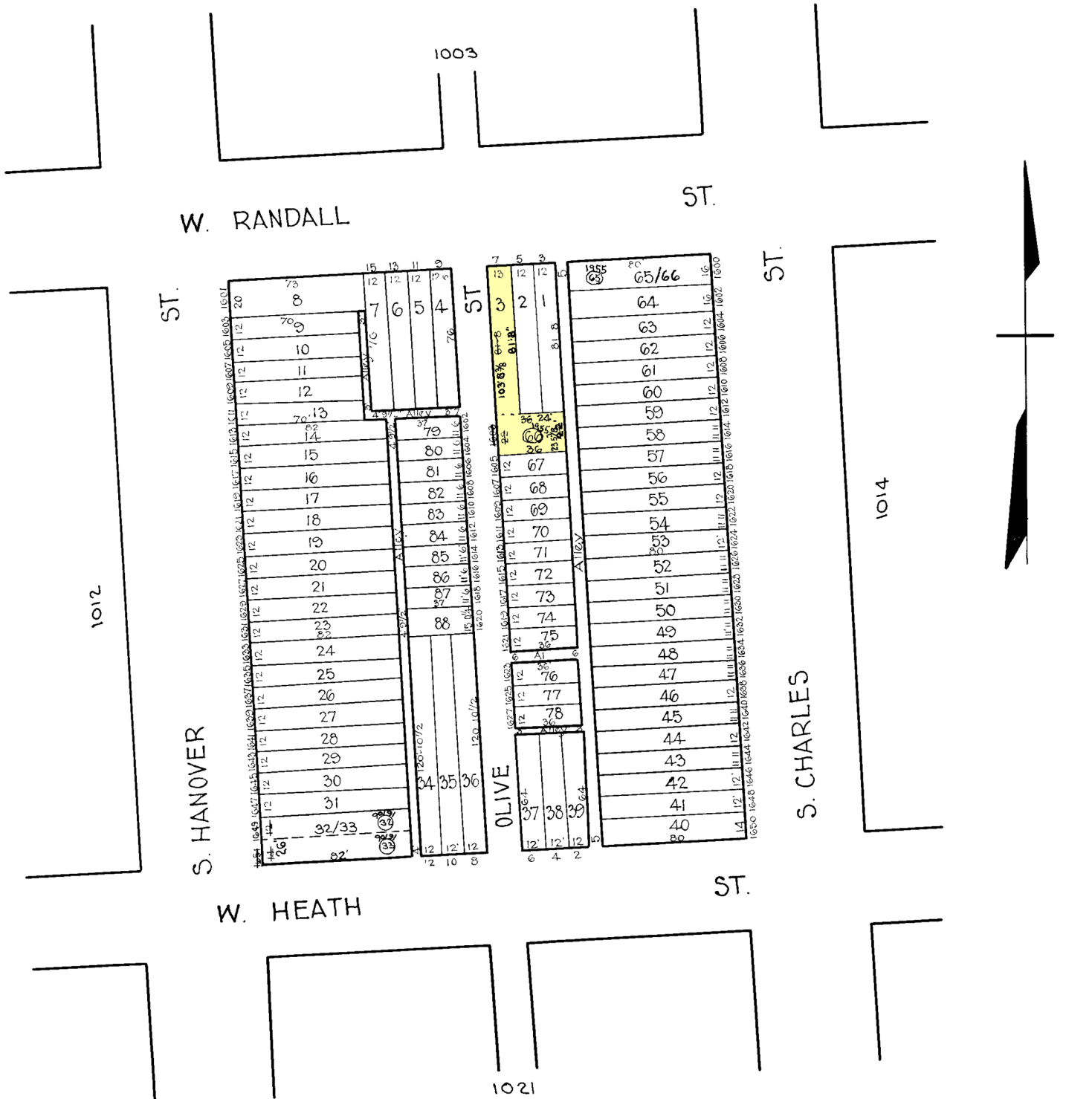

NOTICE
 THIS IS A REAL PROPERTY PLAT AS PROVIDED FOR UNDER ARTICLE 76(d) OF THE CITY CHARTER. IT IS COMPILED FROM TITLE AND OTHER SOURCES AND IS NOT AN AUTHENTIC SURVEY.

CITY OF BALTIMORE
 DEPARTMENT OF PUBLIC WORKS
 BUREAU OF PLANS & SURVEYS
 PROPERTY LOCATION DIVISION
 WARD 23 SECTION 8
 BLOCK 1013
 SCALE... 1" = 50'-0"... DATE August 1929

TRACED BY G. Moorehead
 LETTERED BY W. M. Lee
 CHECKED BY