

WESTERN MARYLAND RAILROAD

MAY 11, 1882

BOOK 65082 PG. 539

66 R/W

TO & TRACKS RECENTLY UP-GRADED

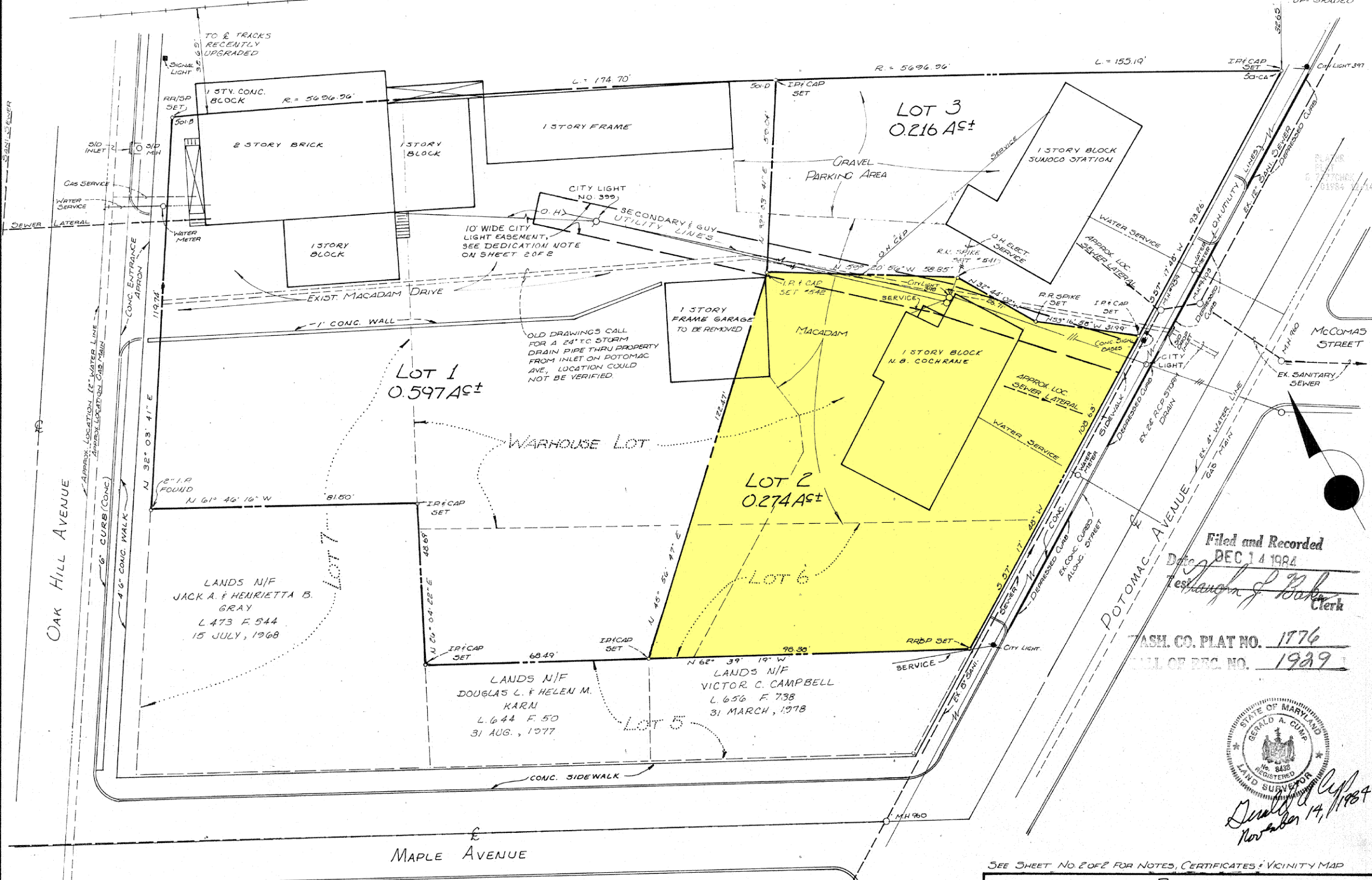

Filed and Recorded
 DEC 14 1984
 Test *Joseph J. Baker*
 Clerk

CASH. CO. PLAT NO. 1776
 CELL OF REC. NO. 1929

STATE OF MARYLAND
 GERALD A. CUMP
 No. 8432
 LAND SURVEYOR
Gerald A. Cump
 Nov 14, 1984

SEE SHEET NO. 2 OF 2 FOR NOTES, CERTIFICATES & VICINITY MAP

PLAT OF SUBDIVISION FOR OAK HILL ASSOCIATES
 A RESUBDIVISION OF PART LOT 7, ALL OF LOT 6, & WAREHOUSE LOT AS SHOWN ON PLAT NO. 69 OF "PLAT OF LANDS OF FREDERICK MCCOMAS"
 CITY TAX MAP 41
 ELECT. DIST. - 22-2
 OAK HILL AVE & POTOMAC AVE. HAGERSTOWN, MD.
 JOB NO. 1951.0
 DATE 14 NOV. 1984 SCALE 1" = 20' SHEET NO. 1 OF 2

CURVE DATA

CURVE	R	Δ	T	C	CHD. BEARING
501 B - 501 D	5696.96	01° 45' 25"	87.36'	174.70'	S64° 19' 55" E
501 D - 501 C	5696.96	01° 33' 36"	77.60'	155.18'	S62° 40' 25" E

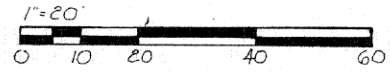

DRAWN BY:
 D. BREWER
 CHECKED BY:

GERALD A. CUMP & ASSOCIATES, INC.
 ENGINEERS • SURVEYORS
 121 EAST BALTIMORE STREET
 PHONE: 733-2211 HAGERSTOWN, MARYLAND 21740