

REVISIONS

Lots 10 & 14 Per App. C. Sh. 4564
 Lots 15 to 17 Cons'd Per App. C. Sh. 8372
 Lots 12 to 14 Cons'd Per App. C. Sh. 9376
 Lots 1 to 11 Desc. Per Pl'd C. Sh. 9446A
 LOT 15/17 DIV. PER DEED; C. SH. 412
 LOT 12/14 DIV. PER DEED C. SH. 85-085
 LOTS 1 & 2 Cons'd Per App. C. Sh. 84-015

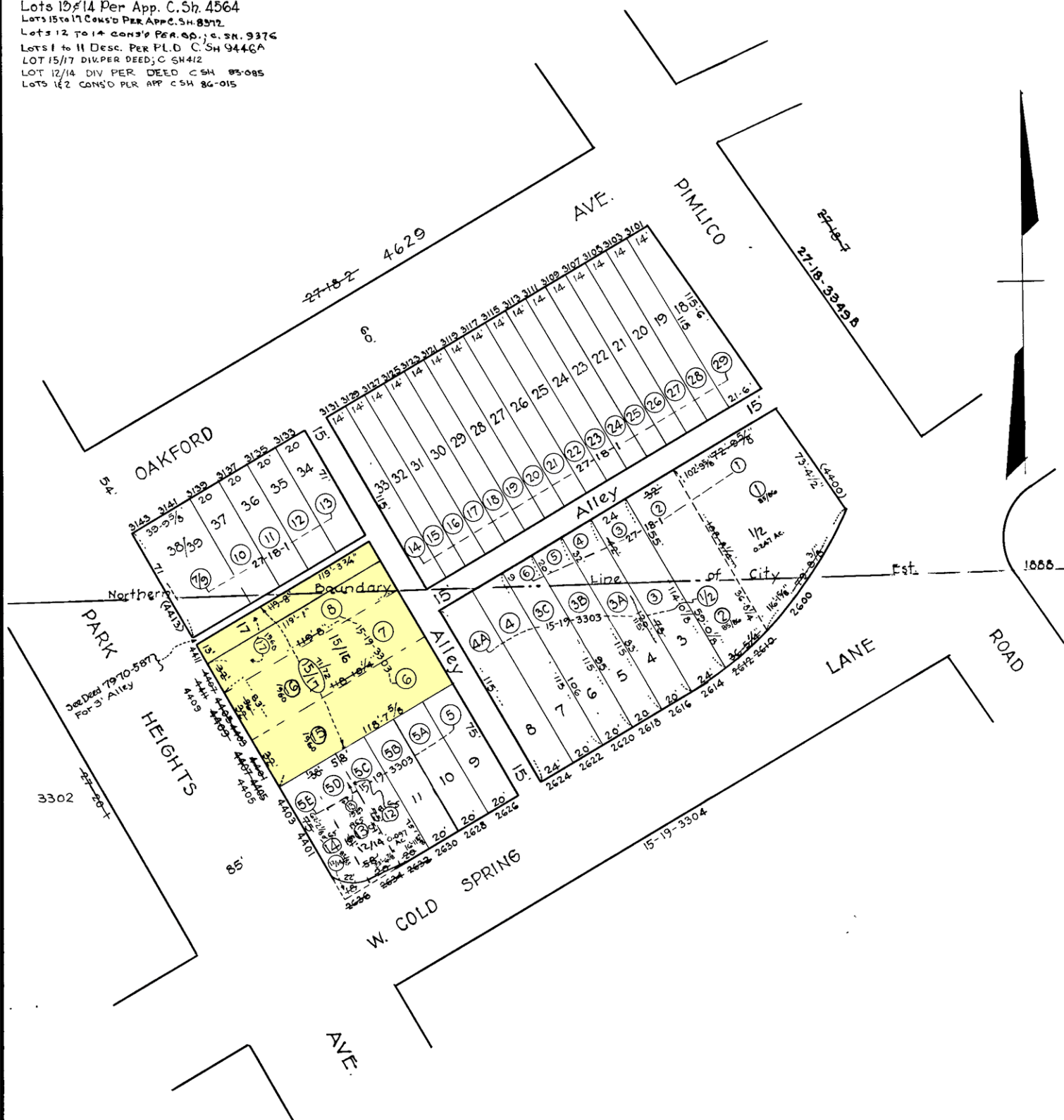

⑤ Denotes Lot Numbers For 1938

NOTICE

THIS IS A REAL PROPERTY PLAT AS PROVIDED
 FOR UNDER ARTICLE 76(d) OF THE CITY CHARTER.
 IT IS COMPILED FROM TITLE AND OTHER
 SOURCES AND IS NOT AN AUTHENTIC SURVEY

NOTE: BLOCK 27-18-1 For 1941

TRACED BY C H B
 LETTERED BY W M L.
 CHECKED BY

3303

CITY OF BALTIMORE
 DEPARTMENT OF PUBLIC WORKS
 BUREAU OF PLANS & SURVEYS
 PROPERTY LOCATION DIVISION

WARD **27** SECTION **18**
 BLOCK **3303**

SCALE 1" = 50'-0" DATE Aug 1937