

BALTIMORE COUNTY CURRICULUM COURSE (Plate) Plat Book, W.P. 5, p. 60, MSA-C3136-6664. Data available 10/20/2018. Printed 01/12/2022.

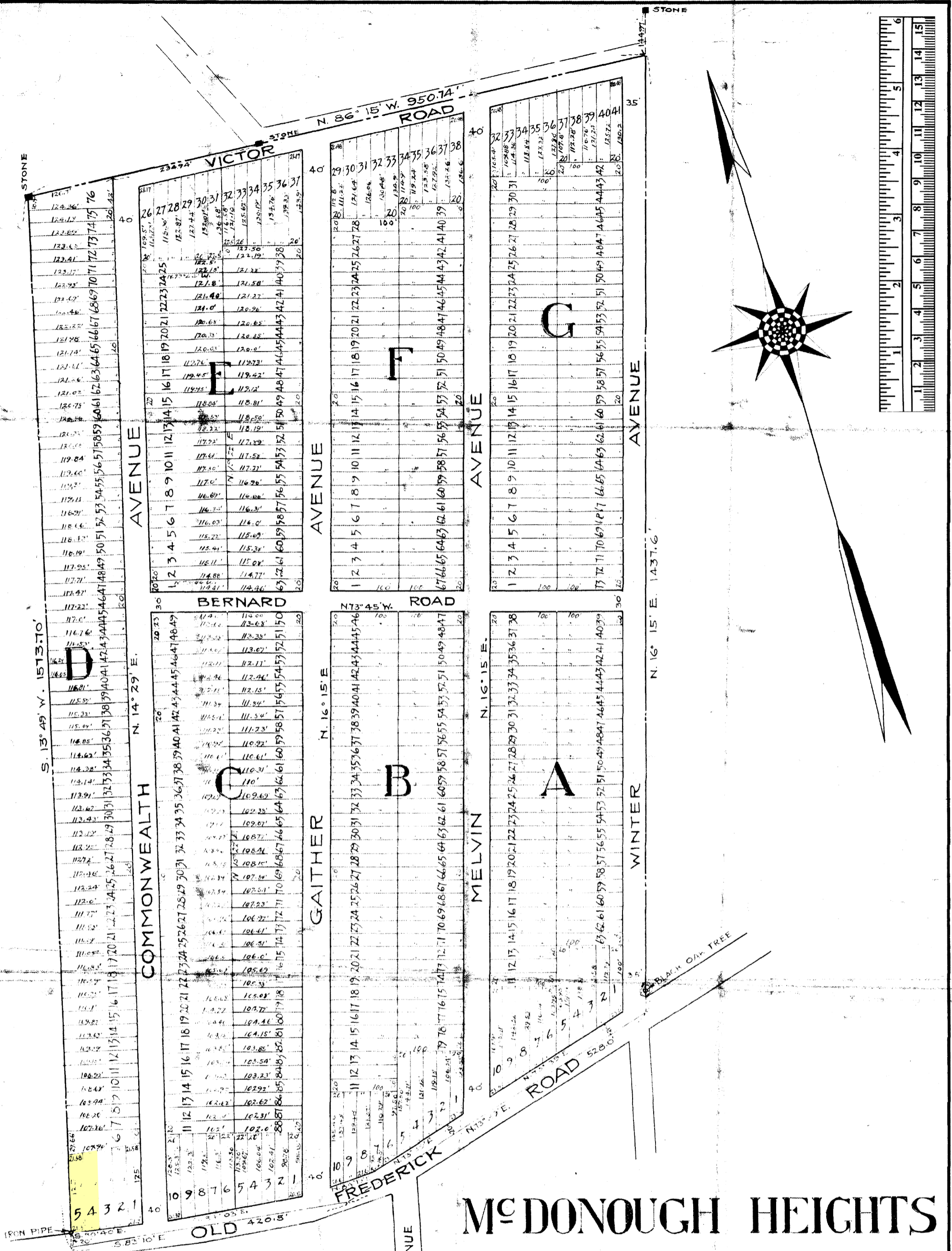

# MCDONOUGH HEIGHTS

SUBDIVIDED BY

## THE MCDONOUGH REALTY CO.

514 EQUITABLE BUILDING

BALTIMORE, MD.

SURVEYED AND LAYOUT

### J. SPENCE HOWARD

CIVIL & CONSULTING ENGINEER  
SCALE 1"=100'

BALTIMORE, MD.  
OCTOBER, 1920.

PROPERTY OF  
MARGARET MCDONOUGH LYNCH  
RECORDED IN DEED BOOK 11, PAGE 1188  
4-138 FOLIO 4-22