

ADDRESS: 3326 OFFUT ROAD
 RANDALLSTOWN, MD 21133



PARCEL 208

PARCEL 209
 1.7000 ACRES

PARCEL 141

PARCEL 211

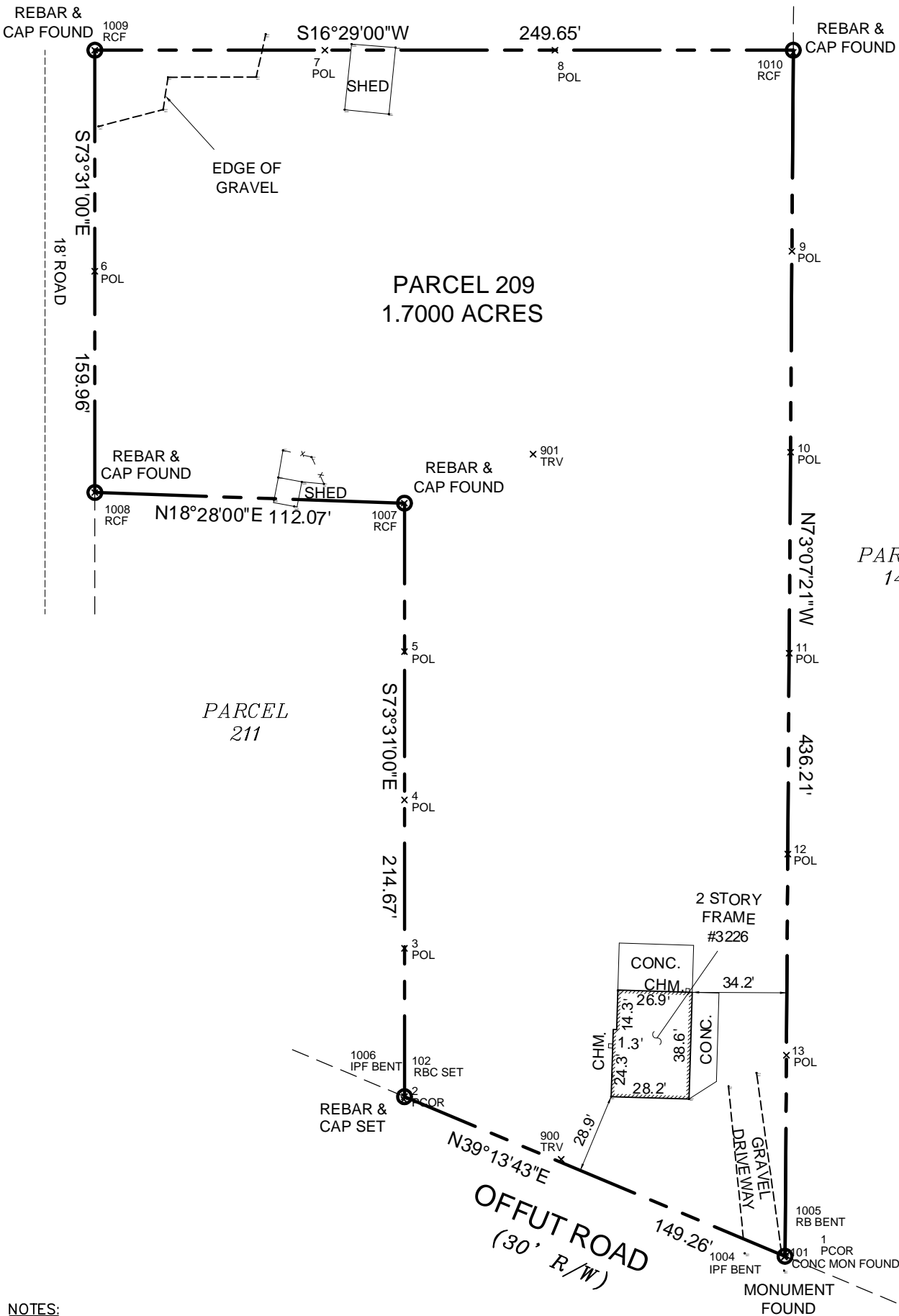

NOTES:

1. THIS PLAT WAS PREPARED WITHOUT BENEFIT OF A TITLE REPORT.
2. SUBJECT TO ALL EASEMENTS ON RECORD.

DRAWN BY: DS
 FILE: #3326 OFFUTT ROAD

I HEREBY CERTIFY THAT IMPROVEMENTS ARE LOCATED AS SHOWN HEREON AND TO THE BEST OF MY INFORMATION, PROFESSIONAL KNOWLEDGE AND BELIEF, THERE ARE NO ENCROACHMENTS EXCEPT AS SHOWN.

**BOUNDARY SURVEY
 PARCEL 209
 LIBER: 38190 FOLIO: 463
 BALTIMORE COUNTY
 MARYLAND**

SCALE: 1" = 50' DATE: 1/31/20

REAL ESTATE SURVEYORS & DEVELOPERS, LLC

Residential, Commercial, Industrial and Land

WWW.RESDLLC.COM
 LAUREL LAKES EXECUTIVE PARK
 8325 CHERRY LANE
 LAUREL, MARYLAND 20707
 TEL: (301)604-3105 FAX: (301)604-3108

FITZROY J. BERTRAND
 SURVEYOR

DATE