

BALTIMORE COUNTY CIRCUIT COURT (Plats) Plat Book JWB 14, p. 46, MSA_C2136_700. Date available 1999/12/08. Print on 05/26/2025
 Maryland State Archives

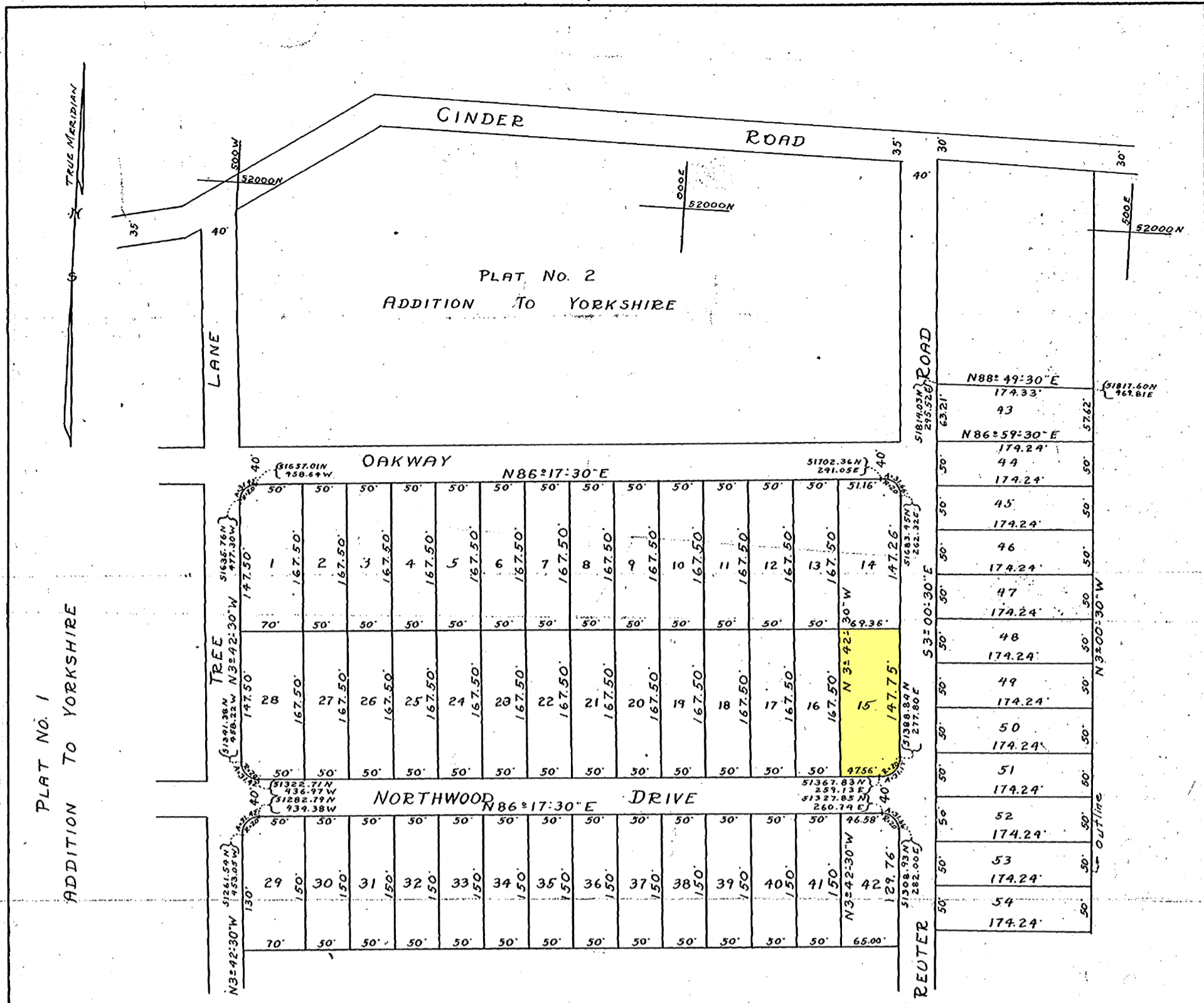

NOTE: (1) COORDINATES ARE REFERRED TO THE MET. DIST. COORD. SYSTEM
 (2) BEARINGS ARE REFERRED TO THE TRUE MERIDIAN (BY MET. DIST.)

THE REQUIREMENTS AS SET FORTH IN SECTIONS 72A, 72B, 72C AND 72D OF ARTICLE 17 OF THE ANNOTATED CODE OF MARYLAND (1939 EDITION) TITLE "CLERKS OF COURTS" AS FAR AS IT CONCERNS THE MAKING OF THIS PLAT, HAVE BEEN COMPLIED WITH

SIGNED: Richardson
 OWNER OF LAND SHOWN HEREON

SIGNED: Fred H. Dolenberg #1976
 REGISTERED CIVIL ENGR. & SURVEYOR

HIGHWAYS DEPARTMENT OF BALTIMORE COUNTY.

STREET ALIGNMENT AND LOCATION.

Approved: [Signature]
 ROADS ENGINEER.

Date: Nov 24, 1947

SCALE 1"=100' Nov 24, 1947
 DOLLENBERG BROS.
 SURVEYORS & CIVIL ENGRS
 DUNCAN BLDG. TOWSON, MD.