

Location Survey showing property known as 3602 NORTH WIND ROAD Baltimore County, Maryland. Also known as Lot 4 Block A as shown on First Amended Plat One of Northwind Farms II recorded among the Land Records of Baltimore County, Maryland in Plat Book S.M. 60 Folio 23.

NOTE: Lot 4 does not lie within a Floodplain as shown on National Flood Insurance Program Map Panel 240010-0290B Baltimore County, Maryland; effective 3-2-81.

BALTO. CO. GRID NORTH

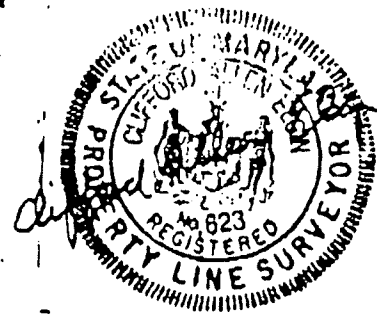
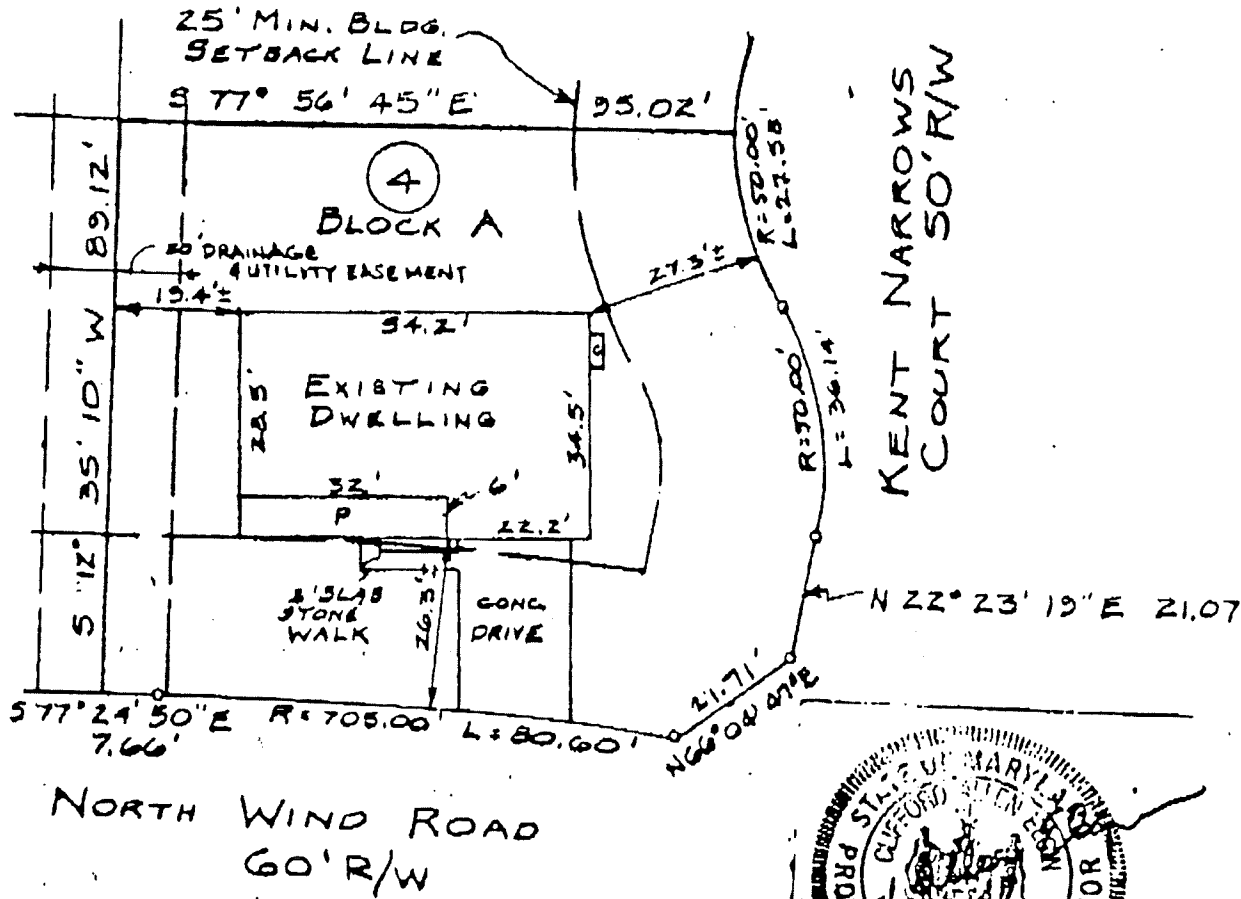

THIS IS TO CERTIFY that I have located the improvements on the lot shown hereon, and that said improvements exist, and that said improvements are located as shown.

THIS PLAT IS NOT INTENDED FOR USE IN THE ESTABLISHMENT OF PROPERTY LINES.

DEVELOPMENT ENGINEERING CONSULTANTS, INC.
 6603 York Road
 Baltimore, Maryland 21212
 (301) 377-2600

Scale: 1" = 30'

Issued: 6-1-81

0888 8680