

\*REVISION\*  
 Lots 56A & 56B Dim Per Deed & Field C Sh. 5661A  
 Lots 137 Absorbed In Alley & Hillen Rd C. Sh. 5661

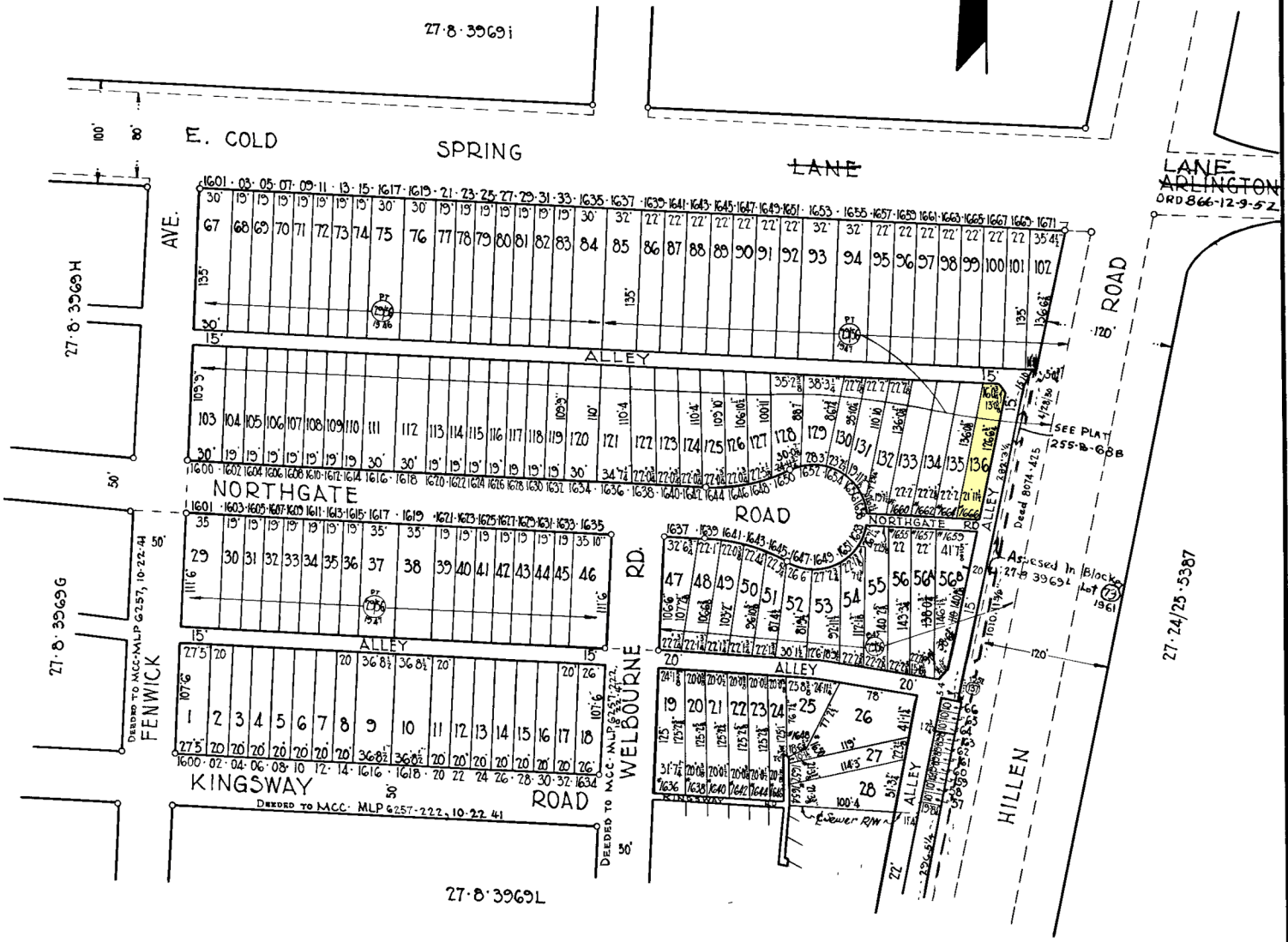
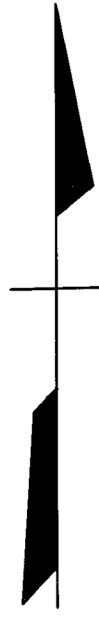

REFER TO PLATS  
 KINGSWAY RD. - 215-A-12  
 HILLEN RD. - 225-B-68  
 NORTHGATE RD. - 255-B-15A, 136-D-30  
 FENWICK AVE. - 102-F-21

**NOTICE**  
 THIS IS A REAL PROPERTY PLAT AS PROVIDED FOR UNDER ARTICLE 76(d) OF THE CITY CHARTER. IT IS COMPILED FROM TITLE AND OTHER SOURCES AND IS NOT AN AUTHENTIC SURVEY.

CITY OF BALTIMORE  
 DEPARTMENT OF PUBLIC WORKS  
 BUREAU OF SURVEYS  
 PROPERTY LOCATION DIVISION  
**WARD 27 SECTION 8**  
**BLOCK 3969-M**  
 SCALE 1 in = 100 ft. DATE Nov. 1951.

TRACED BY *H. L. Dickie*  
 LETTERED BY *H. L. B.*  
 CHECKED BY