

-REVISIONS-

Lots 9, 10, 17A, 18 (18A) Per PLD C SH 8720
 Lot 10 Desc. CHANGED PER PLD, C. SH 8771A
 LOTS 3 & 4 COR PER PLS., C. SH. 246
 LOTS 5A & 6 PER DEED, C. SH. 78-108
 LOT 5A & 6 DIM. CHANGE PER DEED CH. SH. 81-166

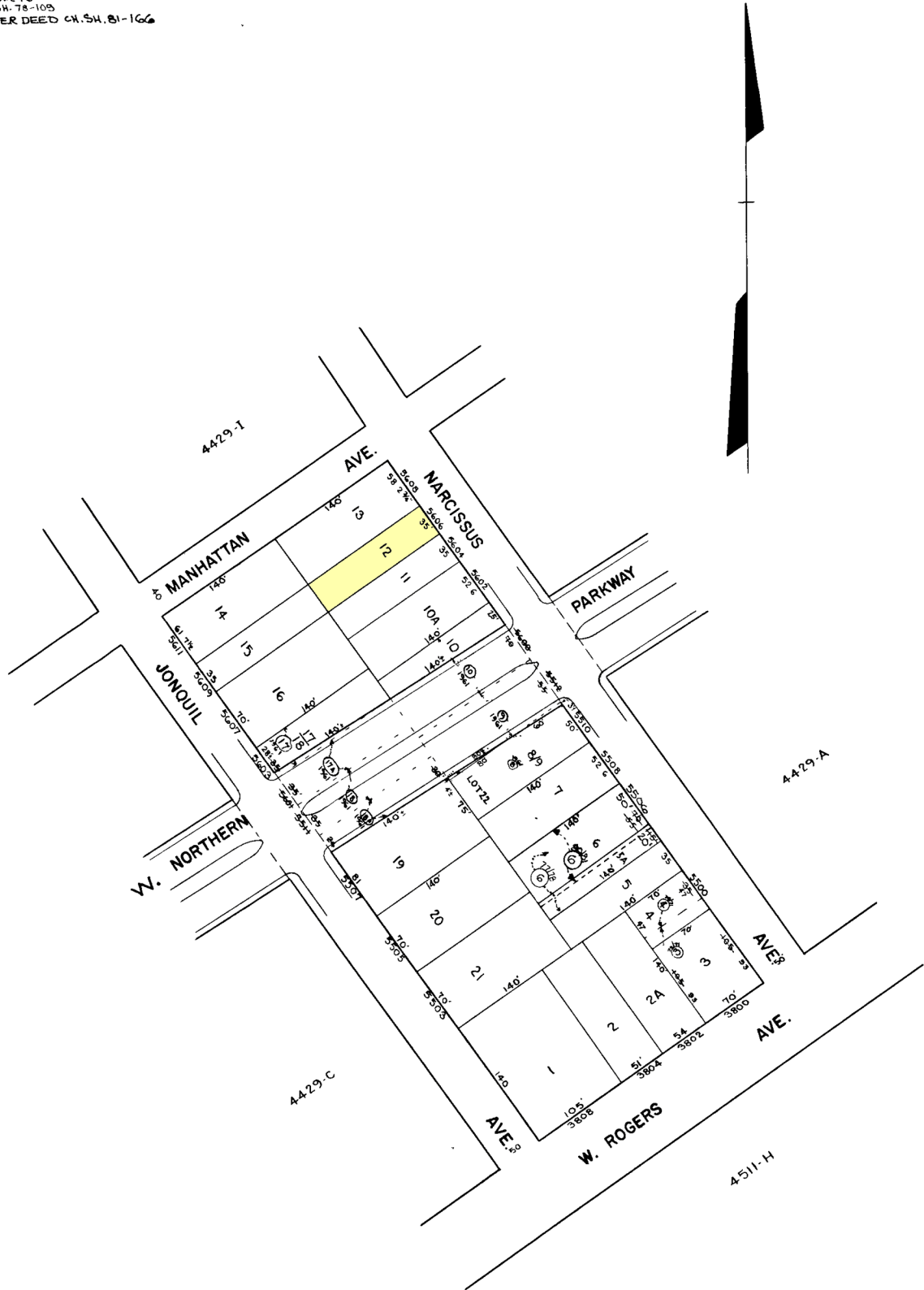

NOTICE

THIS IS A REAL PROPERTY PLAT AS PROVIDED FOR UNDER ARTICLE 104 OF THE CITY CHARTER. IT IS COPIED FROM TITLE AND OTHER SOURCES AND IS NOT AN AUTHENTIC SURVEY.

TRACED BY RON WAGNER

LETTERED BY

CHECKED BY

CITY OF BALTIMORE
 DEPARTMENT OF PUBLIC WORKS
 BUREAU OF SURVEYS
 PROPERTY LOCATION DIVISION

WARD **27** SECTION **23**
 BLOCK **4429-B**

SCALE 1"=100' DATE MAY 1961