

**REVISIONS**

LOTS 3,4,7,8,10,12,14,15 & 16/26 PER DEED & P.L.S.C.S.H. 84-387  
 LOTS 12,13,14,15 CONS'D PER FIELD CH. SH. 93-042  
 LOT 3 DIV. PER DEED CH. SH. 03-224

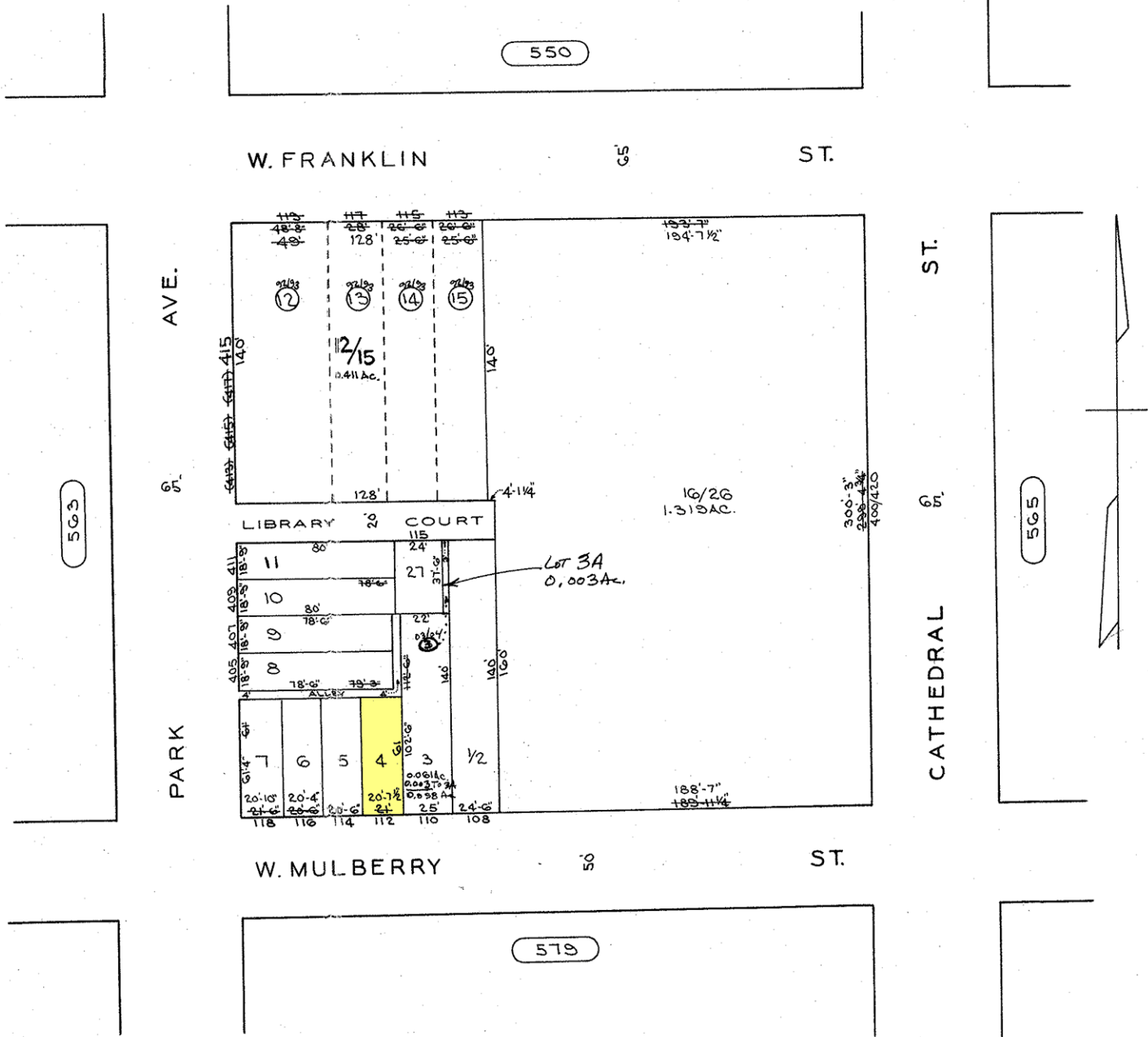

TRACED BY D. G.  
 LETTERED BY D. G.  
 CHECKED BY

**NOTICE**  
 THIS IS A REAL PROPERTY PLAT AS PROVIDED FOR UNDER ARTICLE 76(d) OF THE CITY CHARTER IT IS COMPILED FROM TITLE AND OTHER SOURCES AND IS NOT AN AUTHENTIC SURVEY.

CITY OF BALTIMORE  
 DEPARTMENT OF PUBLIC WORKS  
 PROPERTY LOCATION DIVISION  
 WARD **4** SECTION **2**  
 BLOCK **564**  
 SCALE 1"=50' DATE MARCH 15, 84