

REVISIONS.
 Lot 35/36 per Malan, C. Sh. 1432
 Lots 37 to 40 CONS'D Per. APP. C. Sh. 8394
 LOT 45 DIV. PER DEED C. SH. 92-314



(228)

W. LOMBARD

ST.

AVE.

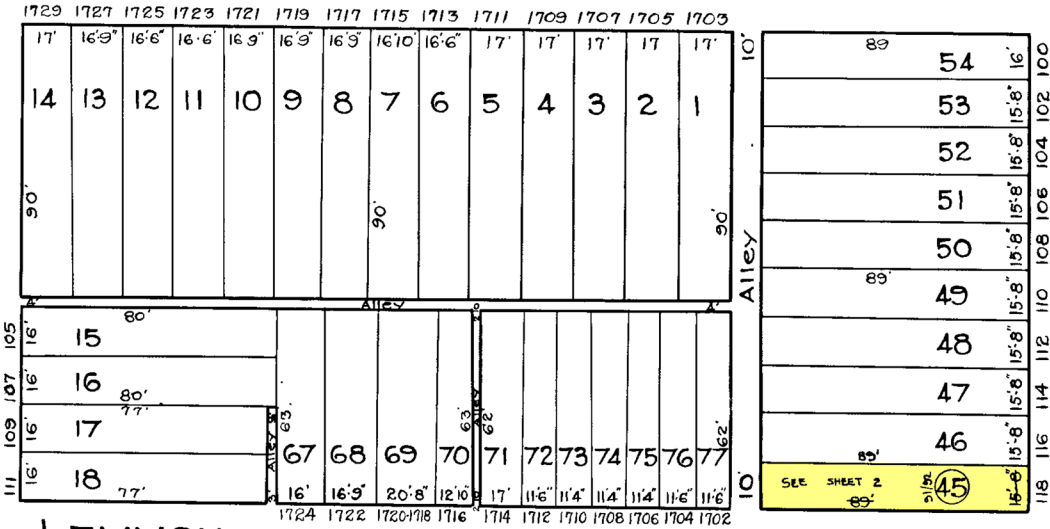

ST.

(245)

LEMMON

ST.

S. FULTON

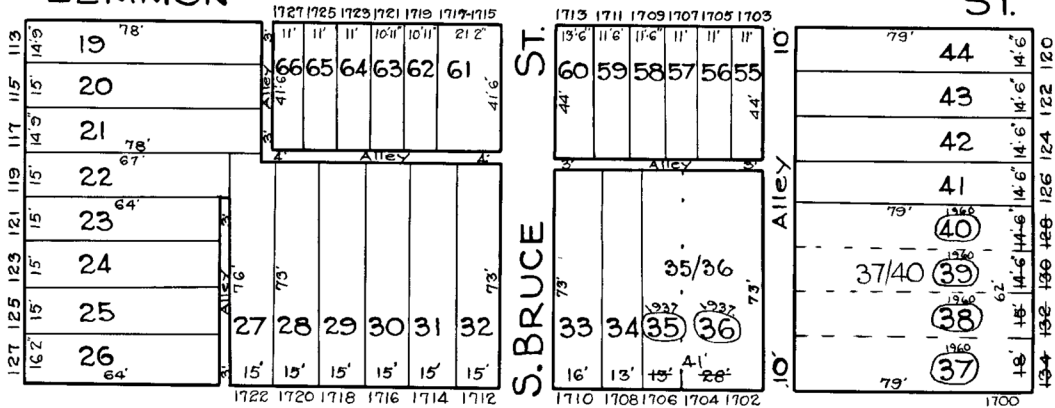

S. BRUCE ST.

S. MOUNT

W. PRATT

ST.

(261)

SHEETS IN SET 2
 SHEET No 1

TRACED BY G. Moorehead
 LETTERED BY G. Moorehead,
 Jos. J. Rokosky
 CHECKED BY

NOTICE
 THIS IS A REAL PROPERTY PLAT AS PROVIDED
 FOR UNDER ARTICLE 76(d) OF THE CITY CHARTER
 IT IS COMPILED FROM TITLE AND OTHER
 SOURCES AND IS NOT AN AUTHENTIC SURVEY.

CITY OF BALTIMORE
 DEPARTMENT OF PUBLIC WORKS
 BUREAU OF SURVEYS
 PROPERTY LOCATION DIVISION
 WARD 19 SECTION 8
 BLOCK 244
 SCALE 1 INCH = 40 FT. DATE July 1929

REVISIONS

LOT 45 DIV. PER DEED C.54 92-314

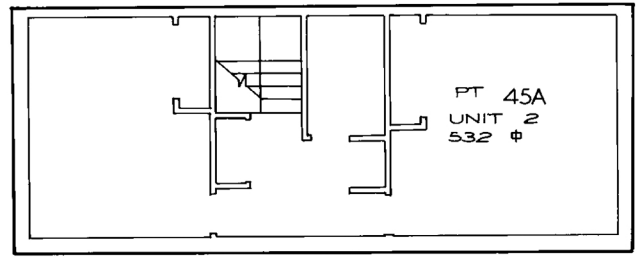

THIRD FLOOR

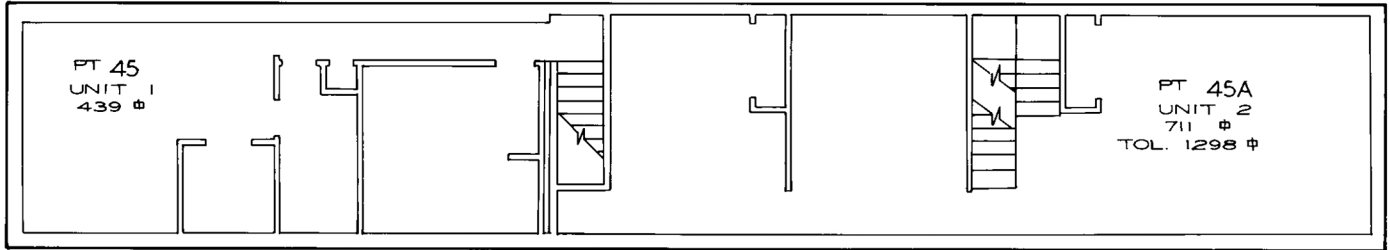

SECOND FLOOR

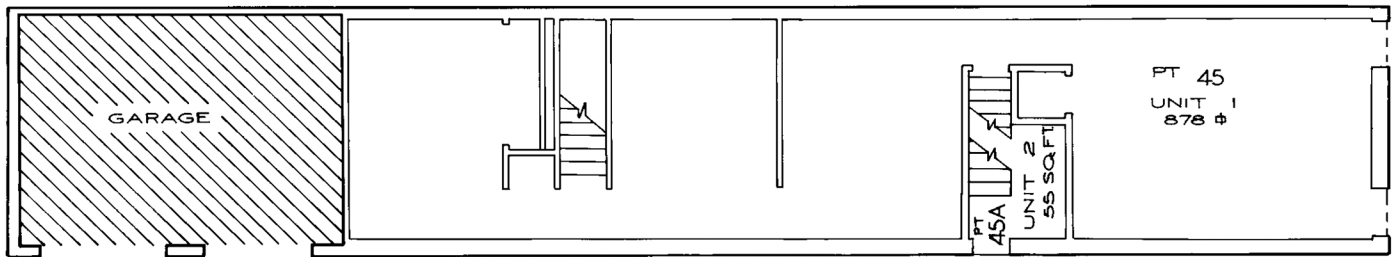

FIRST FLOOR

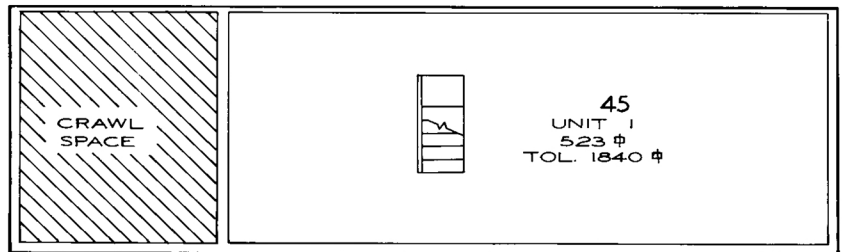

BASEMENT

118 S. MOUNT STREET CONDOMINIUM

SHEETS IN SET 2
SHEET N° 2

CITY OF BALTIMORE
DEPARTMENT OF PUBLIC WORKS

PROPERTY LOCATION SECTION

WARD **19** SECTION **8**

BLOCK **244**

SCALE NO SCALE DATE JULY 1992

NOTICE

THIS IS A REAL PROPERTY PLAT AS PROVIDED FOR UNDER ARTICLE 76(d) OF THE CITY CHARTER IT IS COMPILED FROM TITLE AND OTHER SOURCES AND IS NOT AN AUTHENTIC SURVEY.

TRACED BY *PIERRE M. FORD*

LETTERED BY *PIERRE M. FORD*

CHECKED BY