

REVISIONS.

Lots 1 to 3, 14 to 18, 22 to 29 Dim. Changed Per Deed, C. Sh. 4664 C.
 Lots 15 & 16 Per App. C. Sh. 9147
 Lot 17/2 Per O.O. C. Sh. 80-316
 Lots 2, 3 & 4 Con'd Per O.O. C. Sh. 93-171
 Lots 2/4 & 5 Con'd Per App. C. Sh. 97-015

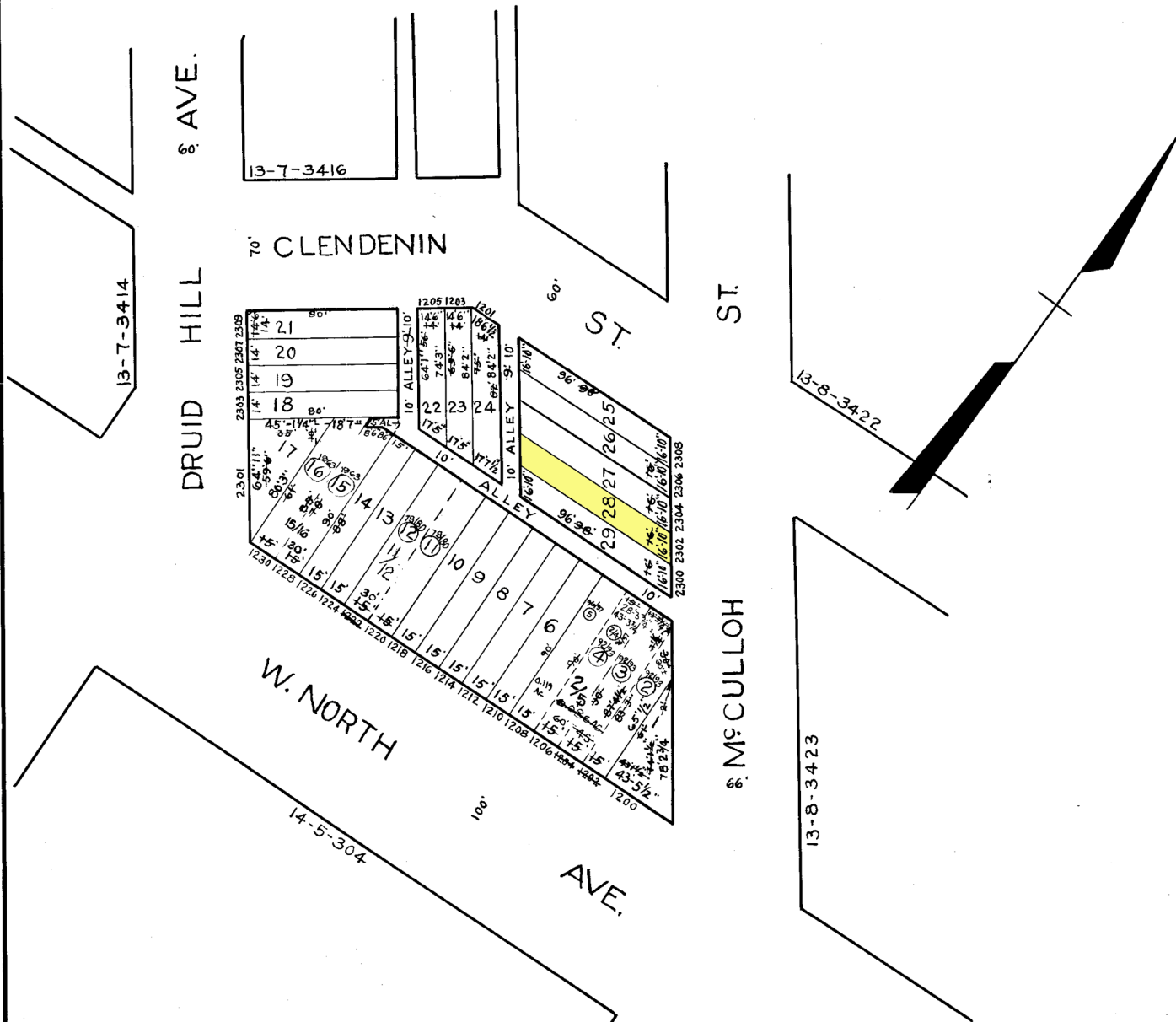

NOTICE
 THIS IS A REAL PROPERTY PLAT AS PROVIDED FOR UNDER ARTICLE 76(h) OF THE CITY CHARTER. IT IS COMPILED FROM TITLE AND OTHER SOURCES AND IS NOT AN AUTHENTIC SURVEY.

TRACED BY G.A. Smith
 LETTERED BY G.A. Smith
 CHECKED BY

CITY OF BALTIMORE
 DEPARTMENT OF PUBLIC WORKS
 BUREAU OF PLANS & SURVEYS
 PROPERTY LOCATION DIVISION
 WARD 13 SECTION 7
 BLOCK 3415
 SCALE 1" = 50 FT. DATE JULY 1949