

ADDRESS: 4611 MAIN STREET
GRASONVILLE, MD 21638

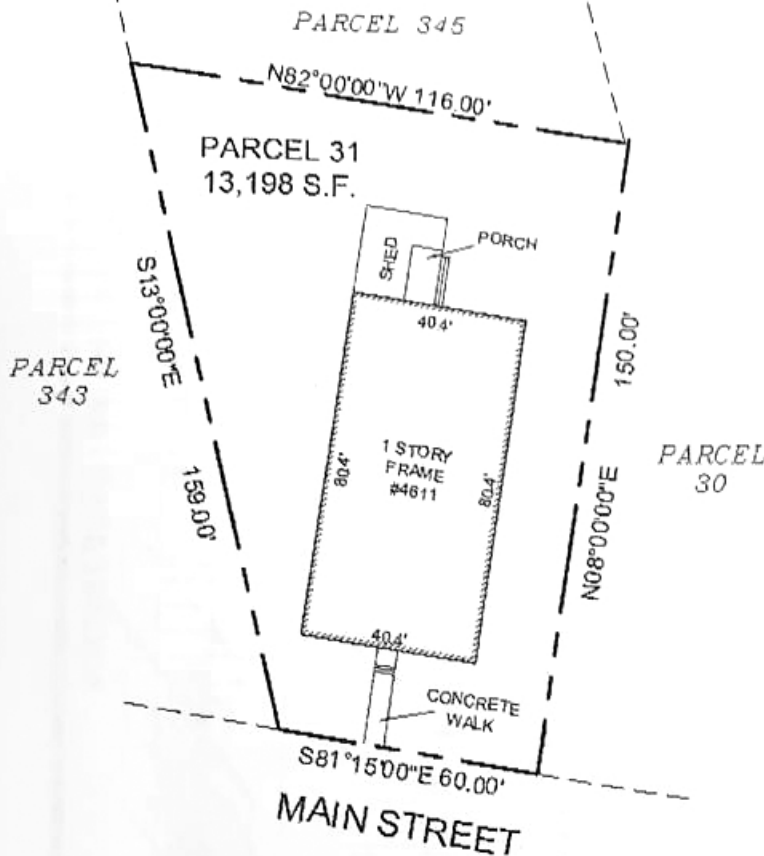

NOTES:

- THIS IMPROVEMENT LOCATION DRAWING:
 - IS OF BENEFIT TO A CONSUMER ONLY INSOFAR AS IT IS REQUIRED BY A LENDER OR A TITLE INSURANCE COMPANY OR ITS AGENT IN CONNECTION WITH CONTEMPLATED TRANSFER, FINANCING OR REFINANCING;
 - IS NOT TO BE RELIED UPON FOR THE ESTABLISHMENT OR LOCATION OF FENCES, GARAGES, BUILDINGS, OR OTHER EXISTING OR FUTURE IMPROVEMENTS; AND
 - DOES NOT PROVIDE FOR THE ACCURATE IDENTIFICATION OF PROPERTY BOUNDARY LINES, BUT SUCH IDENTIFICATION MAY NOT BE REQUIRED FOR THE TRANSFER OF TITLE OR SECURING FINANCING OR REFINANCING.
- THE LEVEL OF ACCURACY OF APPARENT SETBACK DISTANCES IS ONE FOOT, MORE OR LESS.
- THIS DRAWING WAS PREPARED WITHOUT BENEFIT OF A TITLE REPORT.
- SUBJECT TO ALL EASEMENTS ON RECORD.
- A BOUNDARY SURVEY IS RECOMMENDED TO ACCURATELY LOCATE BOUNDARY LINES, HOUSE AND IMPROVEMENTS ON PROPERTY.

DRAWN BY: DS
FILE: 4611HLOC_2016

I HEREBY CERTIFY THAT IMPROVEMENTS ARE LOCATED AS SHOWN HEREON AND TO THE BEST OF MY INFORMATION, PROFESSIONAL KNOWLEDGE AND BELIEF, THERE ARE NO ENCROACHMENTS AND BELIEF THERE ARE NO ENCROACHMENTS SHOWN.



Fitzroy Bertrand
01/23/2017

FITZROY J. BERTRAND
SURVEYOR

DATE

LOCATION DRAWING

PARCEL 31

LIBER: 1995 FOLIO: 76
QUEEN ANNE'S COUNTY
MARYLAND

SCALE: 1" = 40'

DATE: 1/23/17

REAL ESTATE SURVEYORS & DEVELOPERS, LLC

Residential, Commercial, Industrial and Land
WWW.RESDLLC.COM
LAUREL LAKES EXECUTIVE PARK
8325 CHERRY LANE
LAUREL, MARYLAND 20707
TEL: (301)604-3105 FAX: (301)604-3108