

REVISIONS
 Lots 18 to 25 Depths Corrected Per Deeds C.S.H. 1545 B.
 Lot 3/4 Cons'd. Per DP C. Sh. 7782
 Lot 24 & 25 Cons'd Per O.O. C.S.H. 7633
 Lot 1/4 Per O.O.; C.S.H. 412
 Lots 2, 5/6, 7, 8, 9, 33 Ho. No. C.; C.S.H. 76-100A

Lot 1/4, Ho. No. Cor. Per Field; C.S.H. 76-239A.
 Lot 26 DIM. CHANGE PER DEED C.S.H. 79-109
 Lots 1/4, 7 thru 13, 32 & 33 DIM COR. PER DEEDS C.S.H. 84-280
 Lots 32 & 33 CONSD PER O.O. C.S.H. 31-185
 Lot 32 ADD. CH. PER REQUEST, CH. SH. 04-004

Lot 9 & 11 Cons'd Per O.O. C.S.H. 06-375
 Lot 9/11 Div Per Deed C.S.H. 07-153 & 154
 Lot 9/11 Div Per Deed C.S.H. 07-160
 Lot 9/11 Div Per Deed C.S.H. 07-183

ST. PAUL

ST.

ST.

ST.

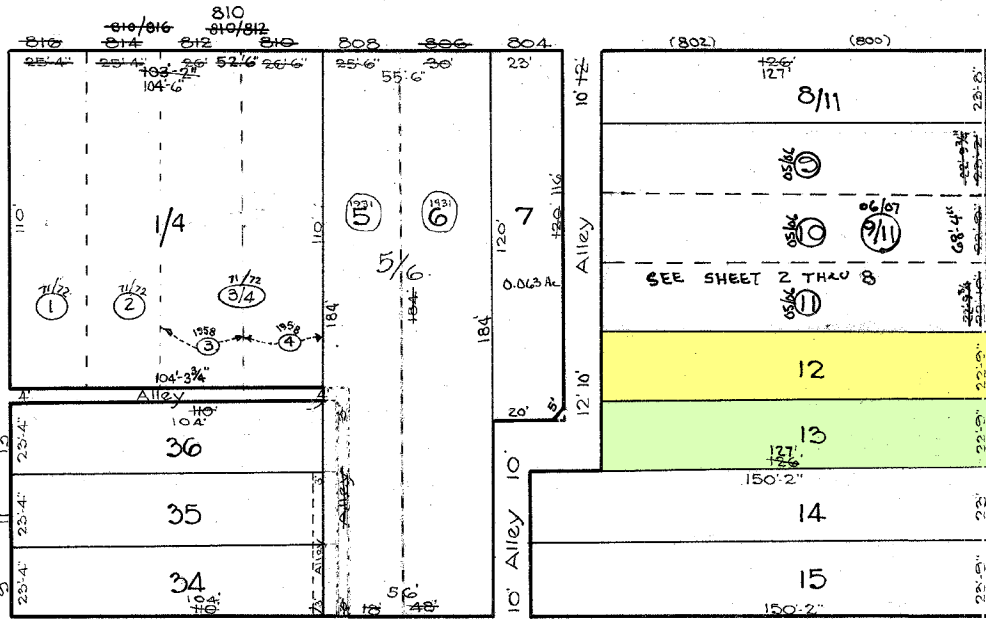

LOVEGROVE

ST. ALLEY

516

526

526

E. READ

E. MADISON

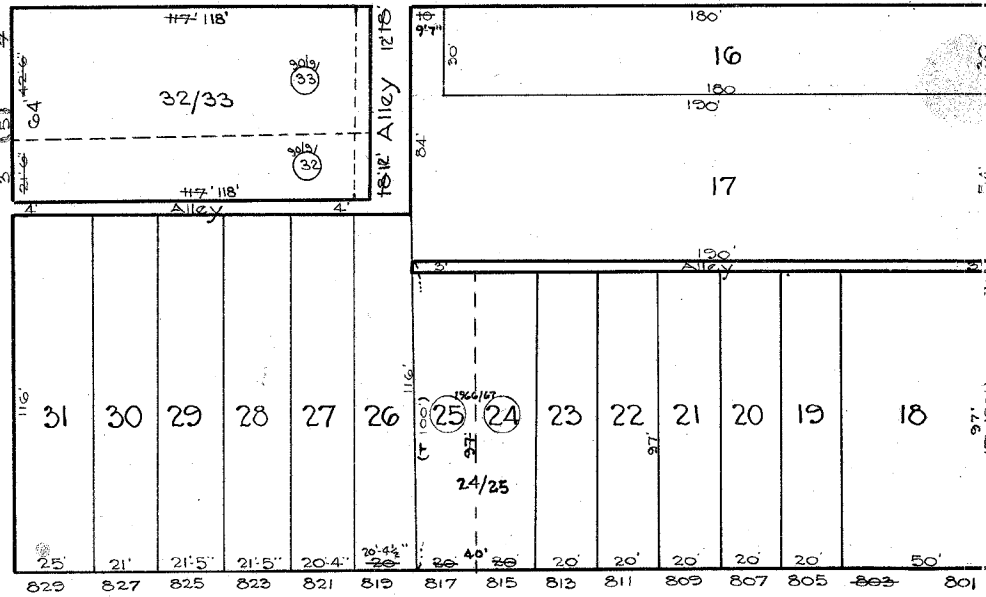

N. CHARLES

ST.

526

SHEETS IN SET 8
 SHEET NO. 1

NOTICE

THIS IS A REAL PROPERTY PLAT AS PROVIDED FOR UNDER ARTICLE 76(d) OF THE CITY CHARTER. IT IS COMPILED FROM TITLE AND OTHER SOURCES AND IS NOT AN AUTHENTIC SURVEY.

TRACED BY C. H. BAIN

LETTERED BY W. M. Lee

R. LITZ - C. J. M.
 CHECKED BY W. M. Lee

CITY OF BALTIMORE
 DEPARTMENT OF PUBLIC WORKS
 BUREAU OF PLANS & SURVEYS
 PROPERTY LOCATION DIVISION

WARD 11 SECTION 12
 BLOCK 517

SCALE 1" = 40.0' DATE May 1929