

REVISIONS
 Dim Lots 28 & 29 per Deeds; Field. C Sh. 841.
 Lot 29 Divided Per Deed, C. Sh. 3385
 Lot 30/30*10 ALLEY ON/S CONSID PER DEED C. SH. 7233.
 Lot 30/300 Ho No. Assigned Per PL.D.C. 7792°
 Lots 31-51 PER D. OF A. C. SH. 9890-A
 LOT 29A 10-ND PER. PLS. C. SH. 94-106

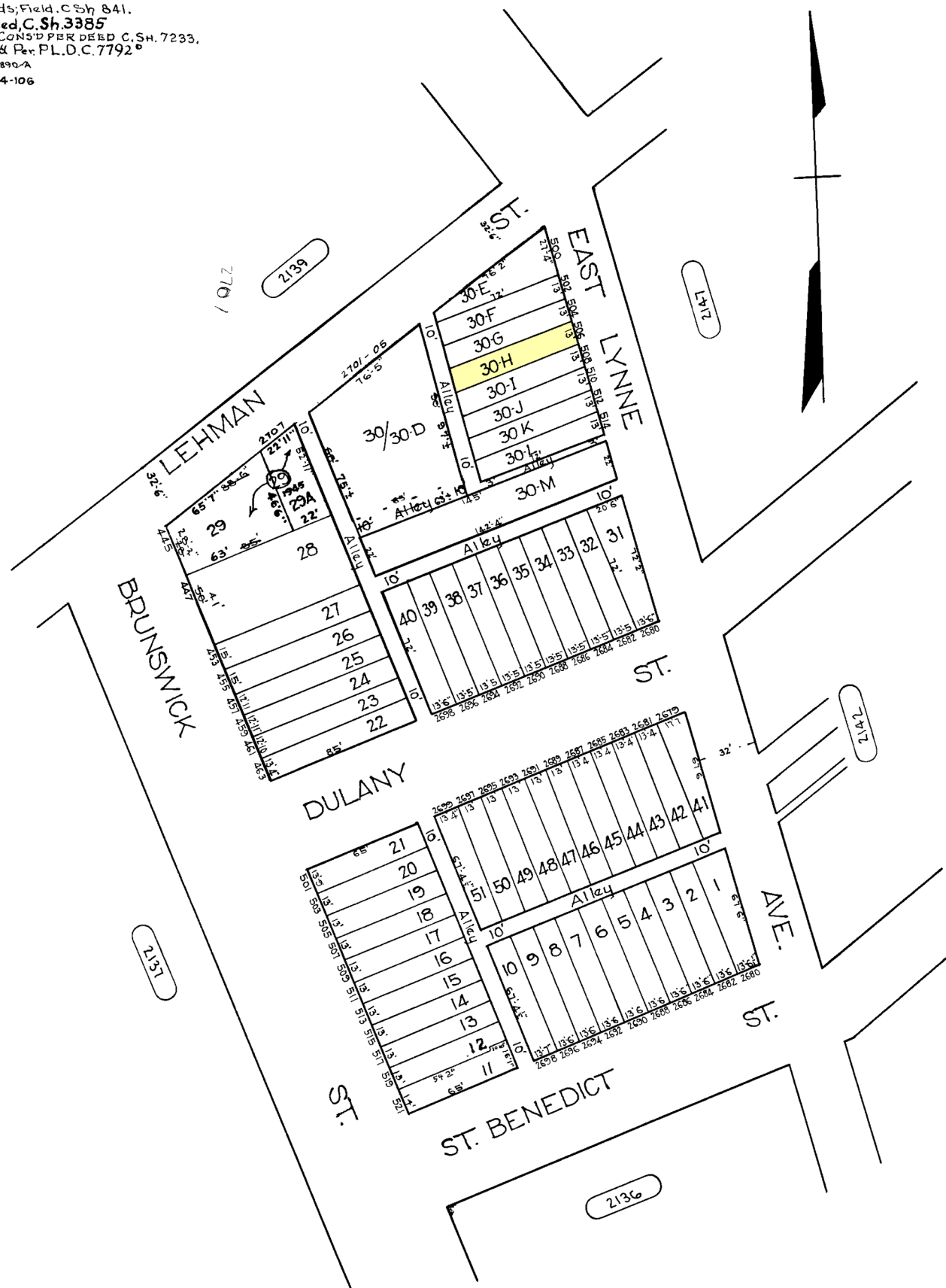

TRACED BY *G.C. Miller*
 LETTERED BY *H.V. Houser*
 CHECKED BY

NOTICE
 THIS IS A REAL PROPERTY PLAT AS PROVIDED FOR UNDER ARTICLE 76(L) OF THE CITY CHARTER. IT IS COMPILED FROM TITLE AND OTHER SOURCES AND IS NOT AN AUTHENTIC SURVEY

CITY OF BALTIMORE
 DEPARTMENT OF PUBLIC WORKS
 BUREAU OF PLANS & SURVEYS
 PROPERTY LOCATION DIVISION
WARD 20 SECTION 8
BLOCK 2138 - 43
 SCALE: 1"=50'-0" DATE: March 1930