

REVISIONS

Lots 27, 28, 28A & 33 Corrected, Per P.S. & Deed, C.S.H. 2343.
 Lot 30 DIM. CHANGE PER D.P. C.S.H. 9600
 Lot 30 No. CHANGE PER P.L.D.C.S.H. 9664
 Lot 27, 33 DIV. (CONS'D PER DEED C.S.H. 9960
 Lot 28 PER. O.O. C.S.H. 76-105
 Lot 29 PER. FIELD; C.S.H. 76-105
 Lots 8/15 & 16 CONS'D PER O.O. C.S.H. 97-021
 Lot 30 ADDRESS CH. PER O.O. CH. SH. 02-043

2540

MASSACHUSETTS

AVE.

AVE.

AVE.

2542

2247

S. COLLINS

S. LOUDON

FREDERICK

AVE.

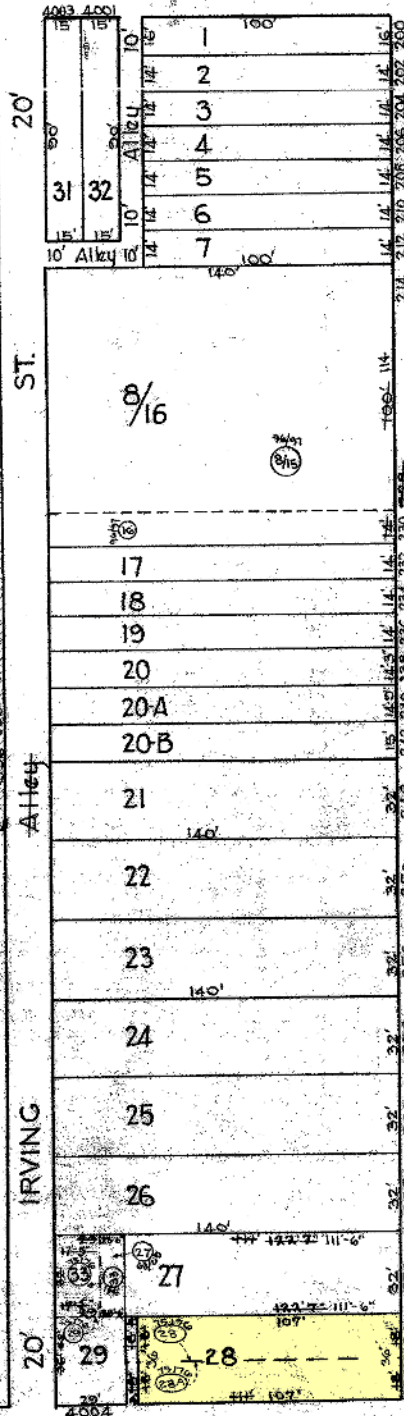

SEE P.L.D. 2231 FOR C.E.T. 30

2538

THIS IS A REAL PROPERTY PLAT AS PREPARED FOR UNDER ARTICLE 70 OF THE CITY CHARTER. IT IS COMPILED FROM TITLE AND OTHER SOURCES AND IS NOT AN AUTHENTIC SURVEY.

CITY OF BALTIMORE
 DEPARTMENT OF PUBLIC WORKS
 BUREAU OF PLANS & SURVEYS
 PROPERTY LOCATION DIVISION
 WARD 20 SECTION 4
 BLOCK 2539
 SCALE: 1"=50'-0" DATE: Feb 1930

TRACED BY C.C. Miller
 LETTERED BY H.V. Houser
 CHECKED BY