

COORDINATE TABLE					
NO	NORTH	WEST	NO	NORTH	WEST
1.	13880.00	30905.50	31.	13538.98	30884.70
2.	14188.40	31123.78	32.	13625.00	30924.00
3.	14137.49	31203.33	33.	13657.67	31000.54
4.	14056.63	31329.67	34.	13703.19	31031.41
5.	14059.31	31390.73	35.	14013.50	31123.97
6.	14000.01	31483.38	36.	13905.70	31095.18
7.	14050.05	31515.40	37.	13677.97	31104.07
8.	13997.65	31615.55	38.	13509.85	31078.84
9.	13812.61	31550.66	39.	13450.05	31477.39
10.	13790.58	31607.65	40.	13466.17	31498.01
11.	13775.22	31636.26	41.	13655.05	31526.36
12.	13709.72	31722.14	42.	13666.42	31517.95
13.	13675.99	31780.19	43.	13684.05	31400.49
14.	13562.45	31856.37	44.	13966.73	31272.12
15.	13541.60	31843.02	45.	13952.89	31322.63
16.	13487.10	31852.02	46.	13731.34	31423.24
17.	13395.87	31838.33	47.	13715.86	31526.37
18.	13328.38	31816.41	48.	13724.27	31537.74
19.	13297.70	32020.80	49.	13783.33	31546.60
20.	13280.33	32174.20	50.	13774.43	31604.94
21.	13206.13	32168.50	51.	13715.37	31596.08
22.	13164.02	32141.55	52.	13704.00	31604.49
23.	13142.29	32092.02	53.	13699.62	31633.68
24.	13186.51	32020.52	54.	13646.66	31649.66
25.	13273.41	31441.40	55.	13654.55	31597.06
26.	13275.39	31259.68	56.	13646.14	31585.69
27.	13299.08	31194.07	57.	13457.26	31557.35
28.	13331.63	31177.11	58.	13435.79	31572.31
29.	13422.26	31190.71	59.	13274.25	32309.57
30.	13472.74	30854.44	60.	13271.19	32542.58

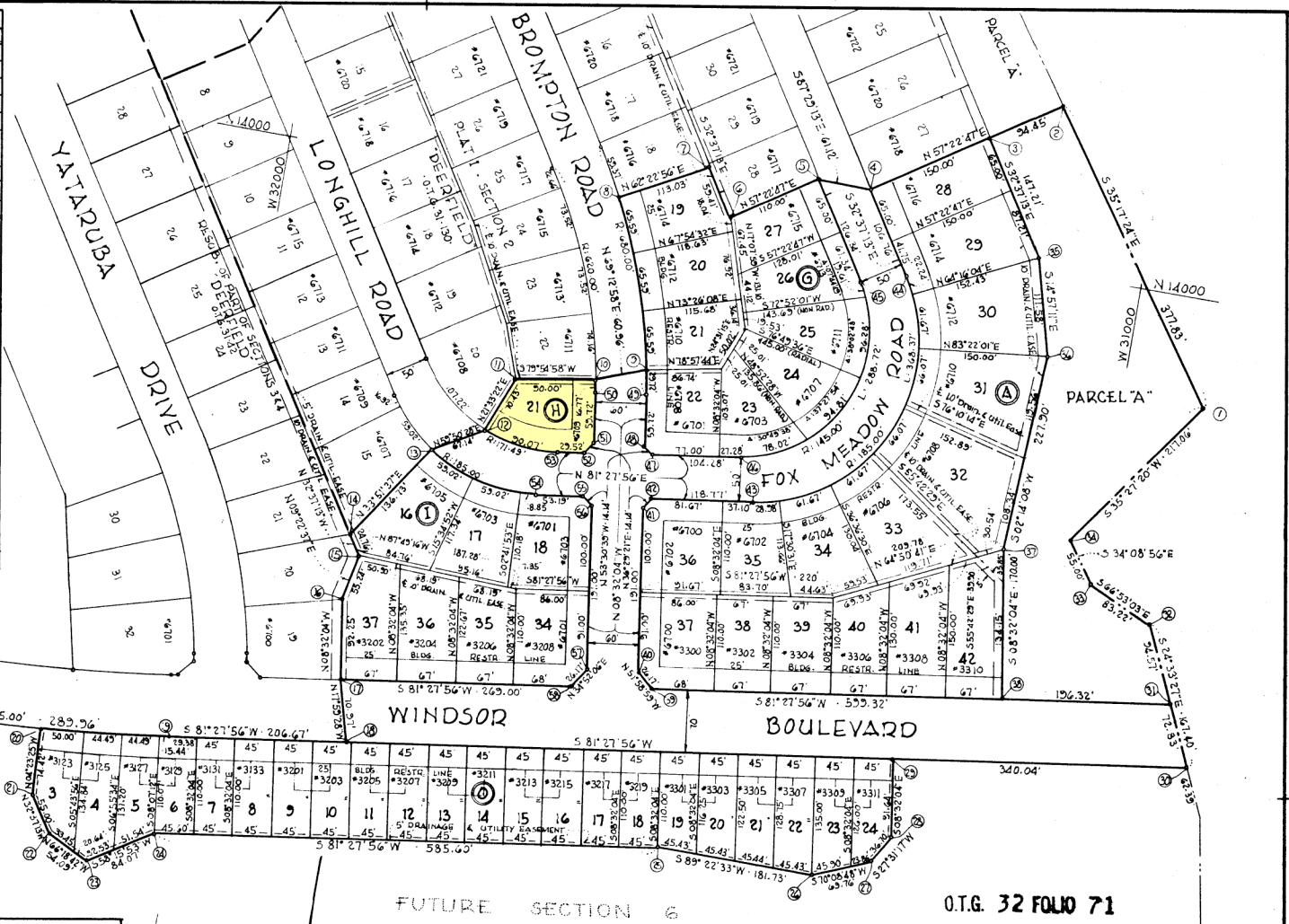

CURVE TABLE						
NO	RADIUS	LENGTH	TANGENT	Δ	CHORD BEARING	CHD. DISTANCE
43-44	185.00'	368.37'	285.34'	114°05'09"	N 24°25'22"E	310.46'
45-46	145.00'	288.72'	223.65'	114°05'09"	S 24°25'22"W	243.33'
8-49	680.00'	226.49'	114.30'	19°05'00"	S 18°04'34"E	225.44'
9-45	680.00'	226.49'	114.30'	02°30'12"	S 09°47'10"E	29.71'
10-50	620.00'	16.77'	8.38'	01°32'58"	S 09°18'33"E	16.77'
12-53	171.49'	20.07'	46.10'	30°05'26"	N 83°29'21"W	89.03'
13-54	185.00'	136.89'	11.75'	42°23'41"	N 77°20'14"W	133.78'
19-59	2135.00'	289.96'	145.20'	07°44'53"	S 85°21'22"W	289.72'
19-20	2135.00'	154.42'	77.24'	04°08'39"	S 83°32'15"W	154.38'

O.T.G. 32 FOLD 71

SEP 26 1967 at  
 same day recorded in libe  
 O.T.G. K. \_\_\_\_\_ folio \_\_\_\_\_  
 One of the \_\_\_\_\_ records of  
 Baltimore County and exam-  
 ined, per

*Charles K. Stark*

PLAT 2, SECTION 2 & PLAT 1, SECTION 6  
 INCLUDING RESUBDIVISION OF PART OF SECTIONS 314 (R.R.G. 2912) AND  
 REVISION OF LOTS 19, 20, 21 BLOCK G, PLAT 1, SECTION 2 (O.T.G. 31-130)

**DEERFIELD**

A DEVELOPMENT OF

WALKER LAND CO., INC.

SUN LIFE BUILDING · CHARLES CENTER · BALTIMORE, MD. 21201  
 2ND ELECTION DISTRICT  
 BALTIMORE COUNTY, MD.

SCALE: 1" = 100'  
 APRIL 4, 1967

The streets and/or roads as shown hereon and the mention thereof in deeds are for the purpose of description only and the same are not intended to be dedicated to public use; the fee simple title thereof is expressly reserved in the grantors of the deed to which this plat is attached, their heirs and assigns.

Coordinates shown hereon are based on Baltimore County Metropolitan District Coordinate System, Traverse Station N° X-54: N 15019.31 W 33056.69 ELEV. 458.05

The requirements of Sections 71 to 74 of Article 17 of the Annotated Code of Maryland, 1951 Edition (Title: Clerks of Court, Subtitle: Clerks of Circuit Courts) as far as they relate to the making of this plat and setting of markers have been complied with.

By declaration to be hereafter recorded an easement will be reserved in the rear 5 feet of each lot by the Walker Land Co., Inc., for utilities, sewers and surface drainage and whenever desired by it (other than with respect to lots 11 permits to be built upon for their entire width) an additional easement five feet wide in the lot for storm water, sewers and surface drains at one or both sidelines.

THE WALKER LAND CO., INC.

By *Harry Whithead*  
 VICE PRESIDENT

P. H. ...  
 28689 RT  
 Planning  
 Date 9/18/67 9/19/67

APPROVED FOR BALTIMORE COUNTY PLANNING BOARD <i>George E. Gardis</i> 9/20/67 DIRECTOR DATE	APPROVED FOR BALTIMORE COUNTY HEALTH DEPARTMENT <i>Donald Ross</i> 9-26-67 DEPUTY STATE & COUNTY HEALTH OFFICER DATE	HIGHWAYS DEPARTMENT OF BALTIMORE COUNTY APPROVED FOR STREET ALIGNMENT & LOCATION <i>Shanton Steuring</i> 9/20/67 ENGINEER DATE	REGISTERED LAND SURVEYOR <i>Charles K. Stark</i> 9-8-67 CHARLES K. STARK-LIC. NO. 3026 DATE	OFFICE OF CHARLES D. GRACE LAND SURVEYING & PLANNING 121 ALLEGHANY AVENUE · TOWSON 4, MARYLAND
--	--	---	---	---



M&M 336 1336-3545