



PROFESSIONAL CERTIFICATION:  
I CERTIFY THAT THESE DOCUMENTS  
WERE PREPARED OR APPROVED BY ME,  
AND THAT I AM A DULY LICENSED  
ARCHITECT UNDER THE LAWS OF THE  
STATE OF MARYLAND, LICENSE NUMBER  
15709, EXPIRATION DATE 3/27/2023.

CONTRACT DOCUMENTS HAVE BEEN  
PREPARED BY A LICENSED ARCHITECT  
FOR ARCHITECTURE DESIGN.  
MD, LIC # 15709.

REVISIONS



1 - /-/-

CLIENT  
MR. EZRA RAHBARAN

ADAM CARBALLO, ARCHITECT  
MD LIC# 15709  
443.963.1077

**0001-A=A1**  
FIRST FLOOR PLAN  
6706 LONGHILL ROAD  
JOB # 2021-621  
JANUARY 2022

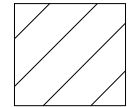
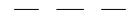
LEGEND

-  NOT IN SCOPE
-  DEMO PARTITION
-  EXISTING PARTITION TO REMAIN
-  NEW PARTITION

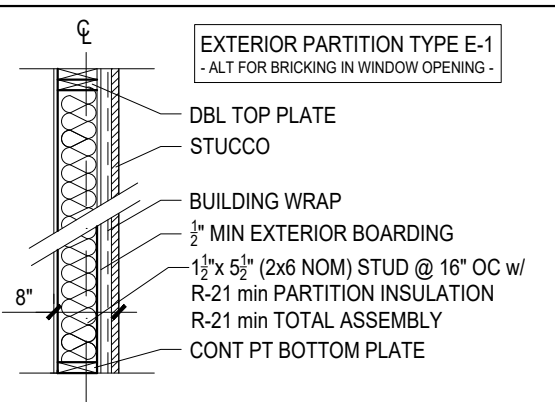
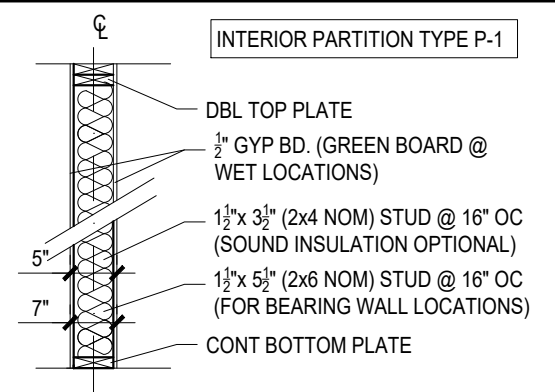

GENERAL NOTES

- DO NOT SCALE DRAWINGS.
- CONTRACTOR IS RESPONSIBLE FOR PULLING ALL PERMITS AND PAYING ANY ASSOCIATIVE FEES.
- CONTRACTOR SHALL COMPLY WITH ALL HEALTH AND LIFE SAFETY REQUIREMENTS AS DIRECTED BY BALTIMORE CITY AND THE STATE OF MARYLAND.
- INTERIOR FINISHES ARE CLIENT'S CHOICE
- INTERIOR LIGHTING SELECTION ARE CLIENT'S CHOICE
- DOOR TYPE SYMBOL **36"** DENOTES DOOR WIDTH, DOOR STYLE CLIENT'S CHOICE. ALL DOORS ARE 6'-8" IN HEIGHT.

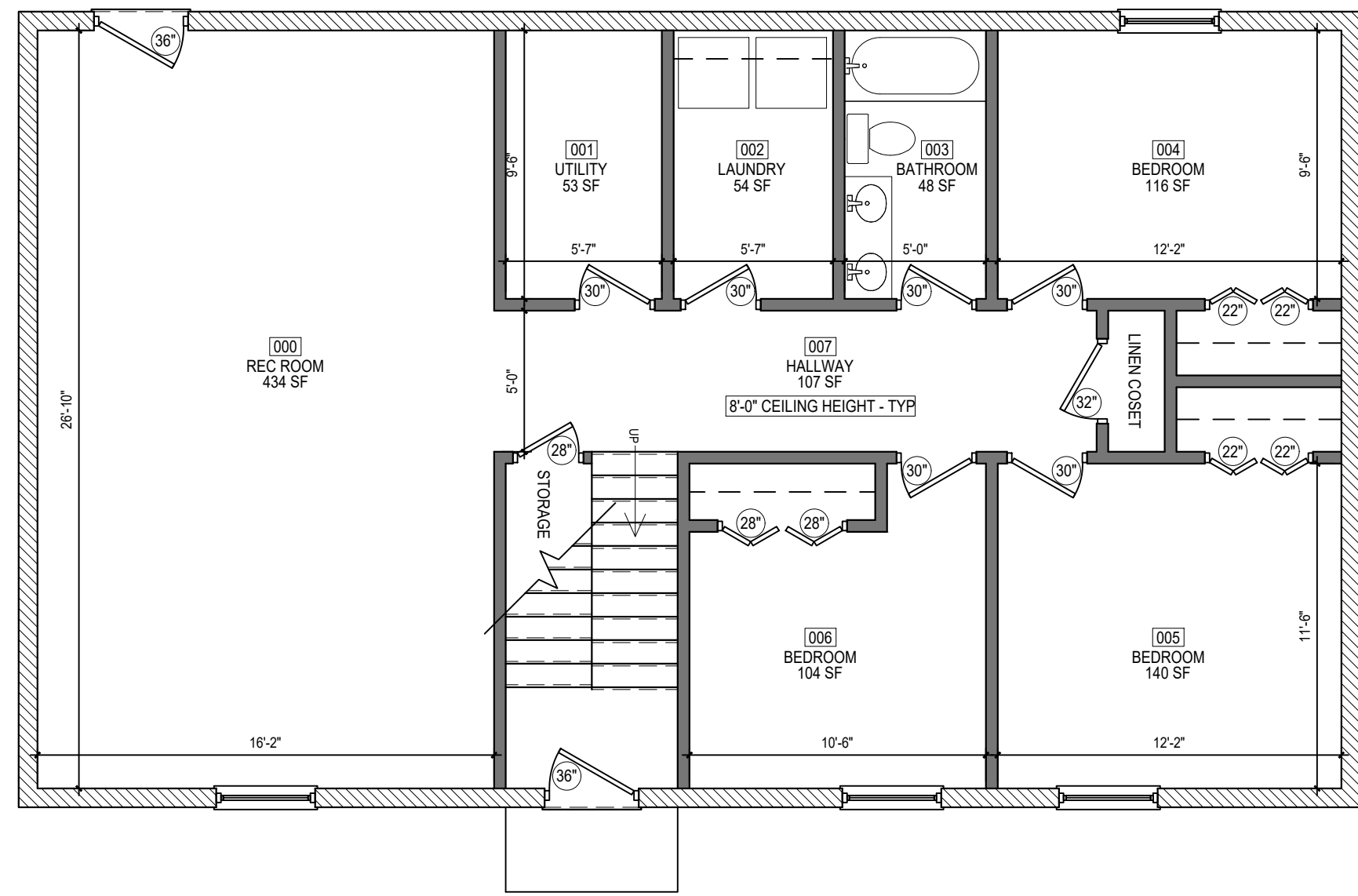

**B** BASEMENT PLAN  
SCALE: 3/16" = 1'-0"

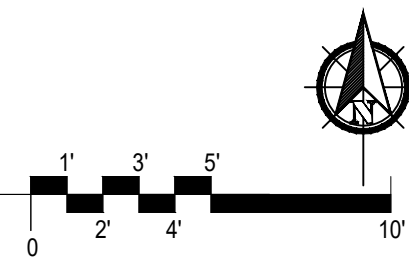

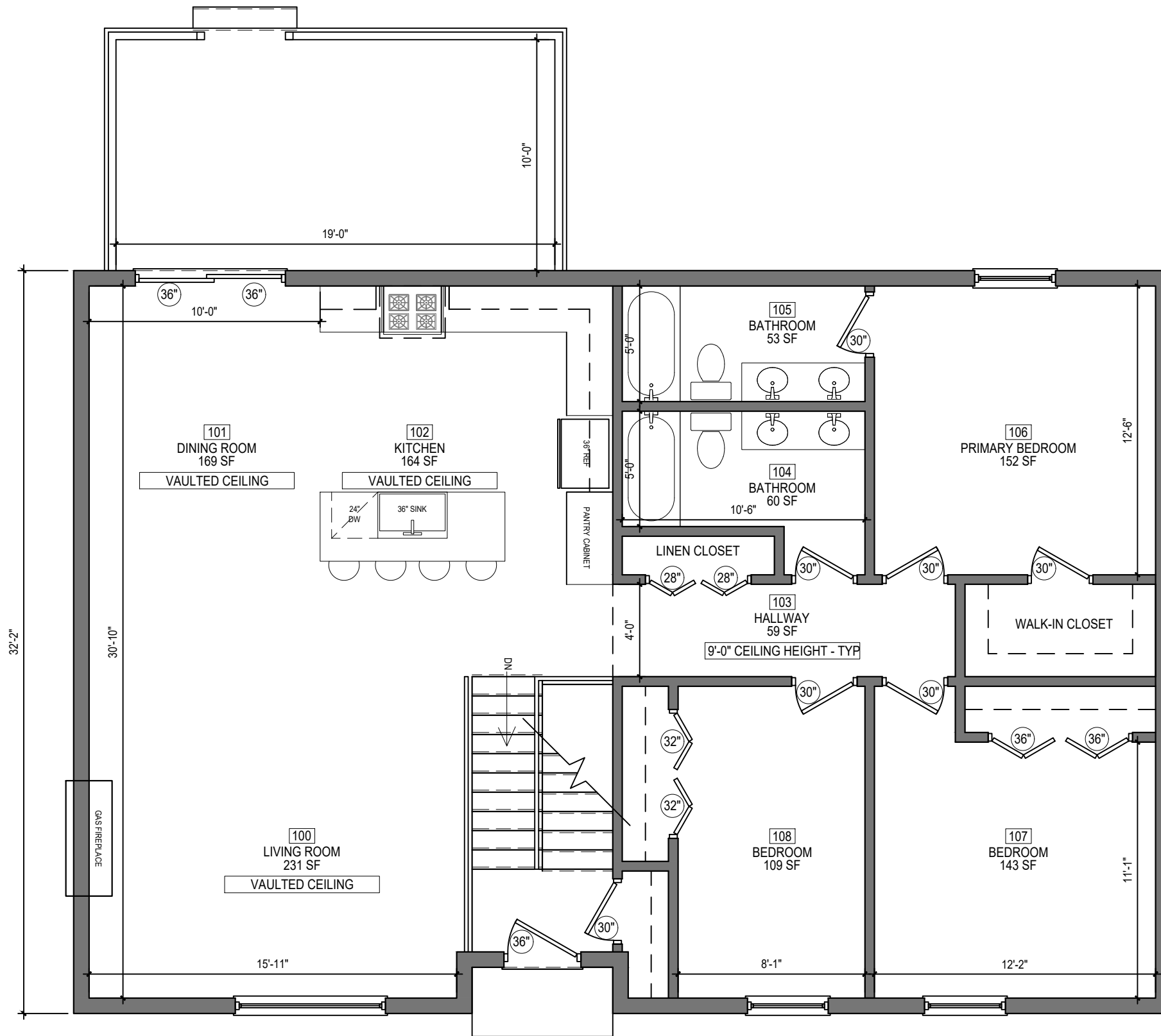

**1** FIRST FLOOR PLAN  
SCALE: 3/16" = 1'-0"

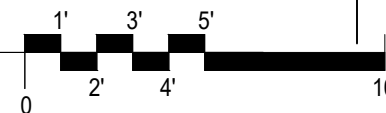

### LEGEND

- NOT IN SCOPE
- DEMO PARTITION
- EXISTING PARTITION TO REMAIN
- NEW PARTITION

**PROFESSIONAL CERTIFICATION:**  
I CERTIFY THAT THESE DOCUMENTS  
WERE PREPARED OR APPROVED BY ME,  
AND THAT I AM A DULY LICENSED  
ARCHITECT UNDER THE LAWS OF THE  
STATE OF MARYLAND, LICENSE NUMBER  
15709, EXPIRATION DATE 3/27/2023.

**CONTRACT DOCUMENTS HAVE BEEN  
PREPARED BY A LICENSED ARCHITECT  
FOR ARCHITECTURE DESIGN.**  
MD LIC # 15709

### REVISIONS

1 -1/-

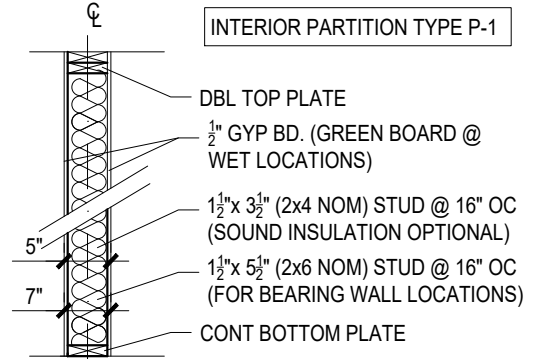

CLIENT  
MR. EZRA RAHBARAN

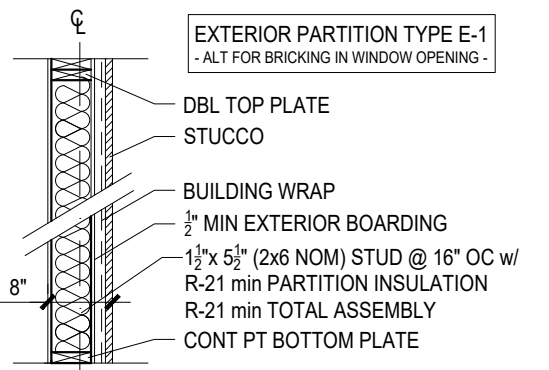

ADAM CARBALLO, ARCHITECT  
MD LIC# 15709  
443.963.1077

### GENERAL NOTES

- DO NOT SCALE DRAWINGS.
- CONTRACTOR IS RESPONSIBLE FOR PULLING ALL PERMITS AND PAYING ANY ASSOCIATIVE FEES.
- CONTRACTOR SHALL COMPLY WITH ALL HEALTH AND LIFE SAFETY REQUIREMENTS AS DIRECTED BY BALTIMORE CITY AND THE STATE OF MARYLAND.
- INTERIOR FINISHES ARE CLIENT'S CHOICE
- INTERIOR LIGHTING SELECTION ARE CLIENT'S CHOICE
- DOOR TYPE SYMBOL **36"** DENOTES DOOR WIDTH, DOOR STYLE CLIENT'S CHOICE. ALL DOORS ARE 6'-8" IN HEIGHT.

**0002-A=A2**  
FIRST FLOOR PLAN  
6706 LONGHILL ROAD  
JOB # 2021-621  
JANUARY 2022