

**REVISIONS**

LOTS 24, 26, 27 DIM. CHNG PER P.L.S.; C.S.H. 723  
 LOTS 24 & 25 CONSD & LOTS 26 & 27 DIM. CHANGED C.S.H. 81-45A  
 LOTS 16 & 17 CONSD PER DEED & LOT 14, 15, 18 & 19 DIM. CHANGED C.S.H. 82-541  
 LOTS 7 & 8 CONSD PER O.O. C.S.H. 92-052

234

W. LOMBARD ST.

ST.

S. CARROLLTON AVE.

S. ARLINGTON AVE.

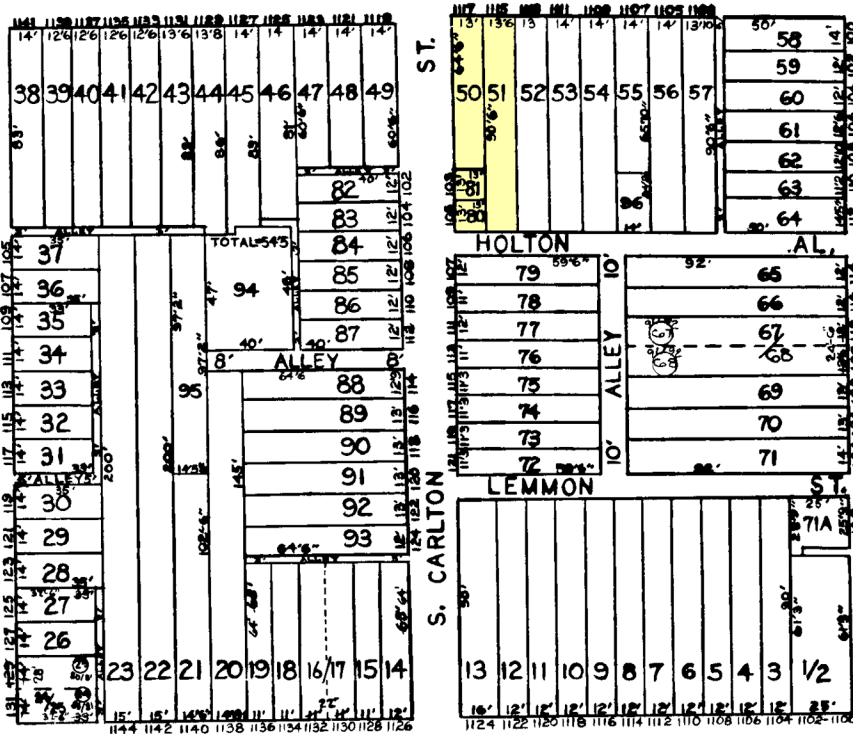

249

251

W. PRATT ST.

ST.

267

TRACED BY P.W.  
 LETTERED BY P.W.  
 CHECKED BY

**NOTICE**  
 THIS IS A REAL PROPERTY PLAT AS PROVIDED FOR UNDER ARTICLE 76(d) OF THE CITY CHARTER IT IS COMPILED FROM TITLE AND OTHER SOURCES AND IS NOT AN AUTHENTIC SURVEY.

CITY OF BALTIMORE  
 DEPARTMENT OF PUBLIC WORKS  
 PROPERTY LOCATION DIVISION  
 WARD 18 SECTION 7  
 BLOCK 250  
 SCALE: 1"=50' DATE JULY 1966