

REVISIONS

Lots 1 to 27, 28/46 & 47 PER APP. & P.S. C.S.H. 3528 & 3529.
 Lot 37 to 46A PER APP 2262/72 C.S.H. 3591.
 Lots 47 to 57 per P.S., App. & Deed C.S.H. 3650
 Lot 28/36 Divided per App. 1489 & B. of S. C.S.H. No. 4181

8-16-1476 B-E (Sht. 3)

(Sht. 3)

100 FEDERAL ST.

ST.

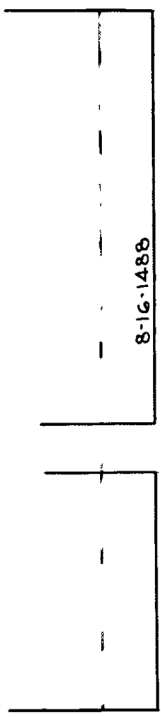

N. KENWOOD AVE.

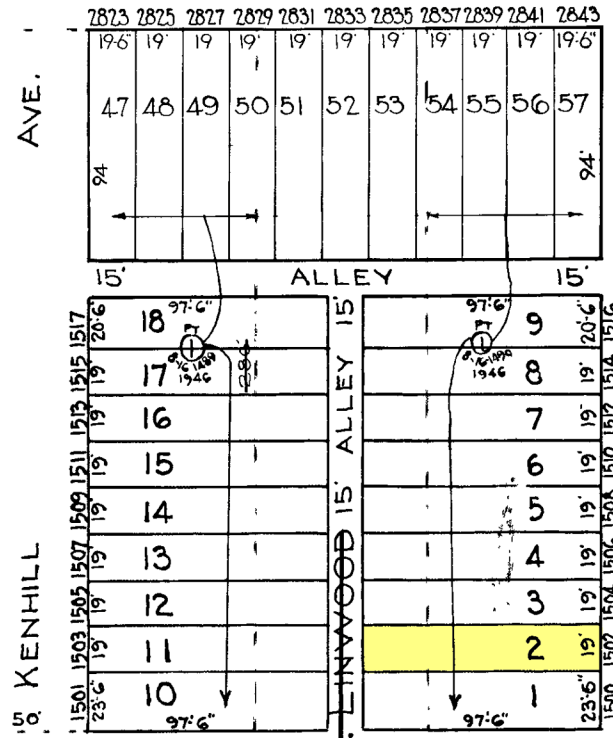
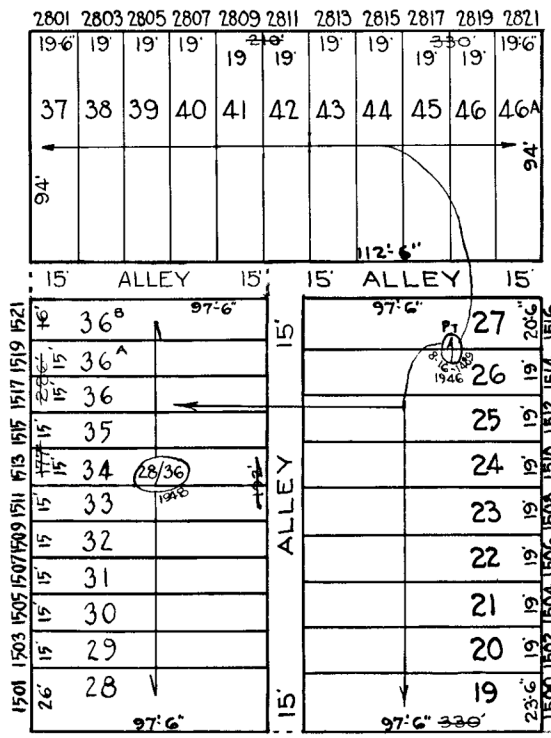

N. LINWOOD AVE.

E. OLIVER ST.

ST.

8-16-1507

8-16-1508

TRACED BY R. LITZ
 LETTERED BY Jos. J. Rokosky
 CHECKED BY R. LITZ
 J.R. BAIN

NOTICE
 THIS IS A REAL PROPERTY PLAT AS PROVIDED FOR UNDER ARTICLE 76(d) OF THE CITY CHARTER IT IS COMPILED FROM TITLE AND OTHER SOURCES AND IS NOT AN AUTHENTIC SURVEY

CITY OF BALTIMORE
 DEPARTMENT OF PUBLIC WORKS
 BUREAU OF PLANS & SURVEYS
 PROPERTY LOCATION DIVISION
 WARD 8 SECTION 16
 BLOCK 1489
 SCALE 1 INCH = 50 FEET. DATE March 1929