

REVISIONS

Lots 32/33, 34/35, 36 & 96 CONS'D PER O.O. C. SH. 2187A & 2188.
 Lot 32/36 Ho. No. Assigned Per B.S., C.Sh. 4581A.

1694

E. FAYETTE ST.

Ave.

Lot 32/36
2805

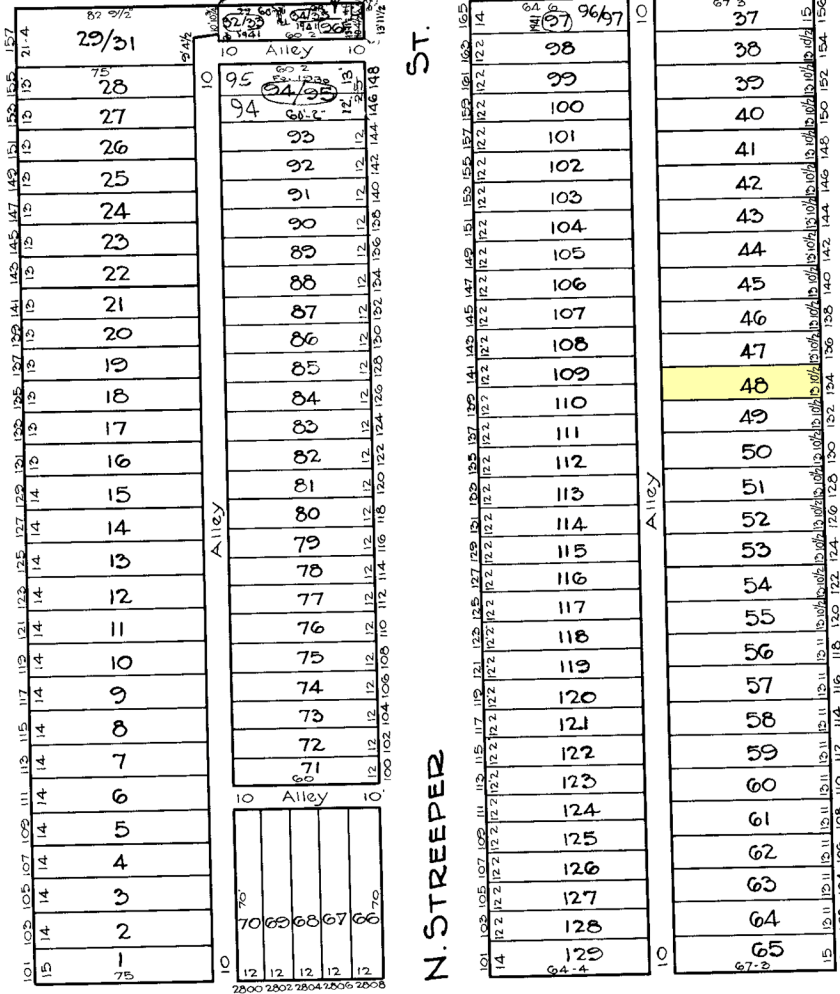

ST.

Ave.

1713

N. KENWOOD

N. STREPER

N. LINWOOD

E. FAIRMOUNT

Ave.

1729

NOTICE

THIS IS A REAL PROPERTY PLAT AS PROVIDED FOR UNDER ARTICLE 76(1) OF THE CITY CHARTER. IT IS COMPILED FROM TITLE AND OTHER SOURCES AND IS NOT AN AUTHENTIC SURVEY.

R. LITZ
 TRACED BY C. GILBERT
 LETTERED BY W. M. LEE
 CHECKED BY W. M. LEE
 R. LITZ - BAIN

CITY OF BALTIMORE
 DEPARTMENT OF PUBLIC WORKS
 BUREAU OF PLANS & SURVEYS
 PROPERTY LOCATION DIVISION
 WARD 6 SECTION 16
 BLOCK 1712
 SCALE 1" = 50' 0" DATE April 1929