

REVISIONS

LOTS 34 & 39 CONSID PER APP. C. 54. 6. 267
 LOTS 61 THRU 66 COR. PER DEEDS C. 54. 82-250.
 LOTS 12 THRU 15, 41 THRU 44, 71/74, 75, 92 THRU 100 & 104 THRU 106 DIV & CONSID PER DEED & APP. C. 54. 82-537 THRU 539
 LOTS 76 & 77 CONSID PER O.G. C. 54. 00-037
 LOTS 51 & 52 COR. & 22.00; CH. 54. 21-073

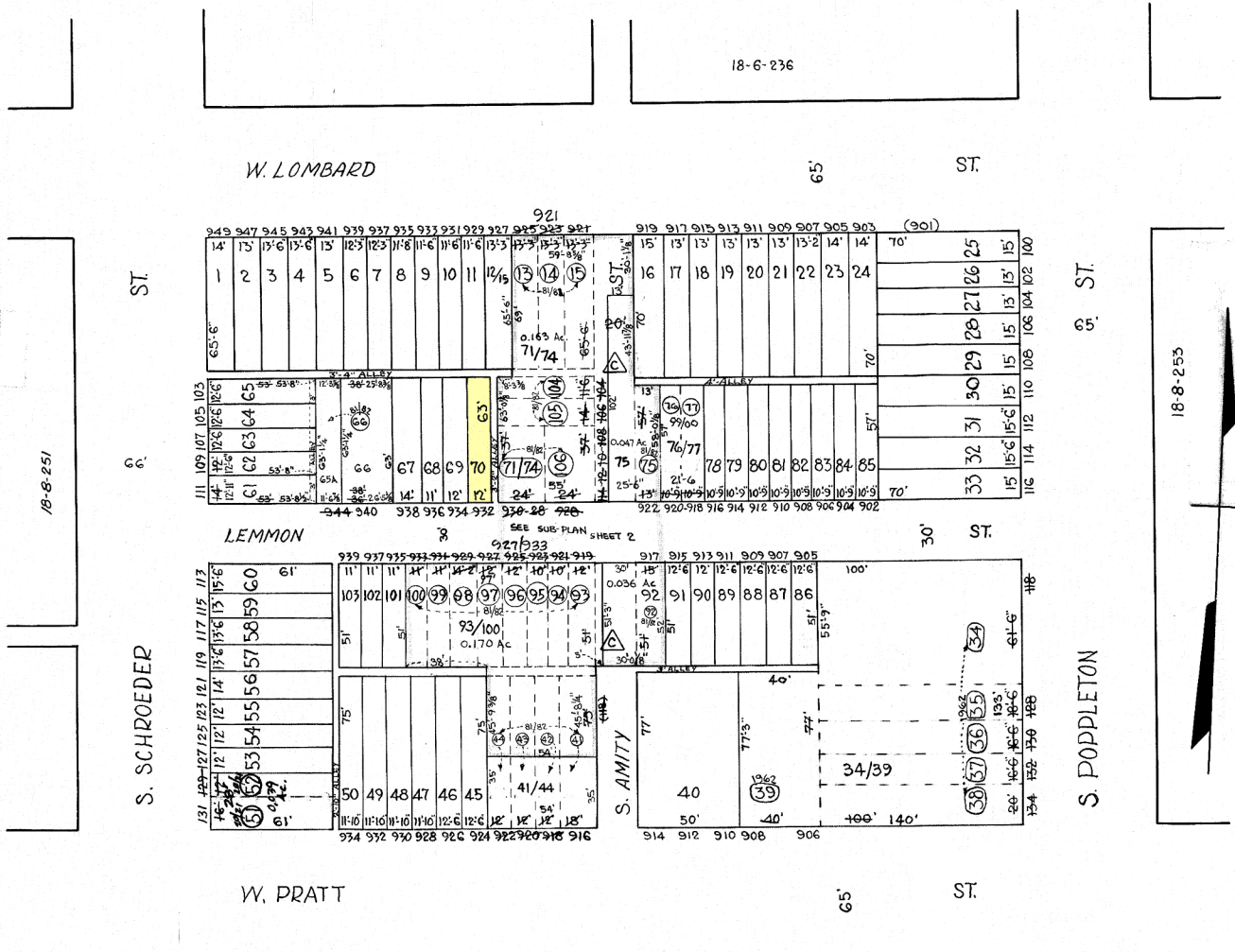

Lot 65A- PLAT 117-B-18

△ S. AMITY ST. CLOSED BY ORD.# 386, 7-2-81.
 SEE PLAT # 329-A-14c.

267

267

SHEETS IN SET 2
 SHEET NO 1

TRACED BY *S. F. D. B. M.*
 LETTERED BY *S. F. D. B. M.*
 CHECKED BY _____

NOTICE
 THIS IS A REAL PROPERTY PLAT AS PROVIDED
 FOR UNDER ARTICLE 76(d) OF THE CITY CHARTER.
 IT IS COMPILED FROM TITLE AND OTHER
 SOURCES AND IS NOT AN AUTHENTIC SURVEY.

CITY OF BALTIMORE
 DEPARTMENT OF PUBLIC WORKS
 BUREAU OF SURVEYS
 PROPERTY LOCATION DIVISION
 WARD 18 SECTION 8
 BLOCK 252
 SCALE 1" = 50' DATE *JUNE 1962*