

REVISIONS



E. LANVALE

ST.

ST.

N. BOND

ST.

N. BETHEL

LANSING

AVE.

N. BROADWAY

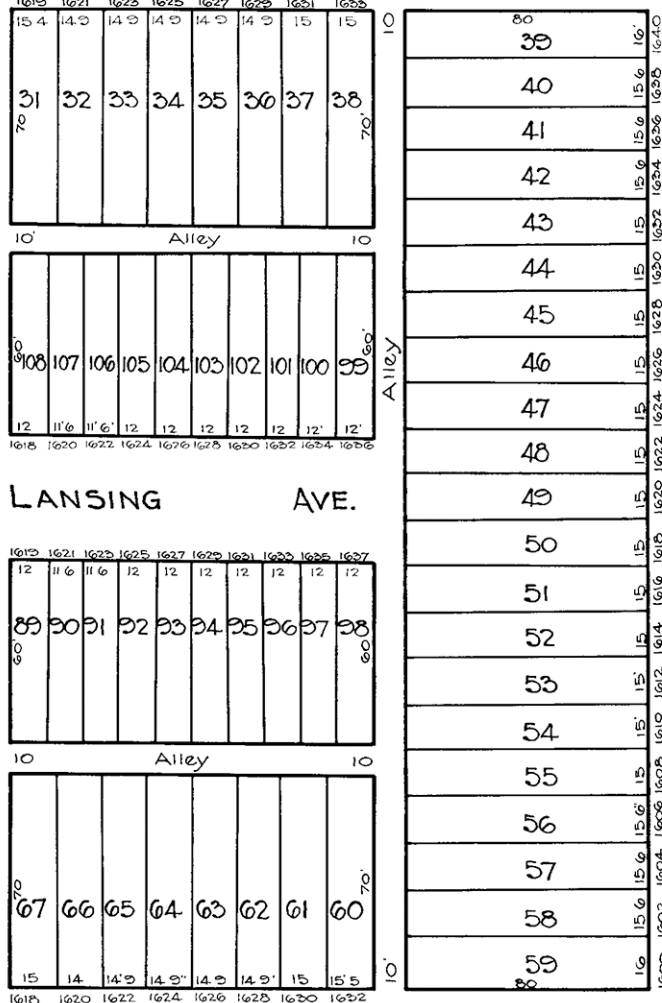
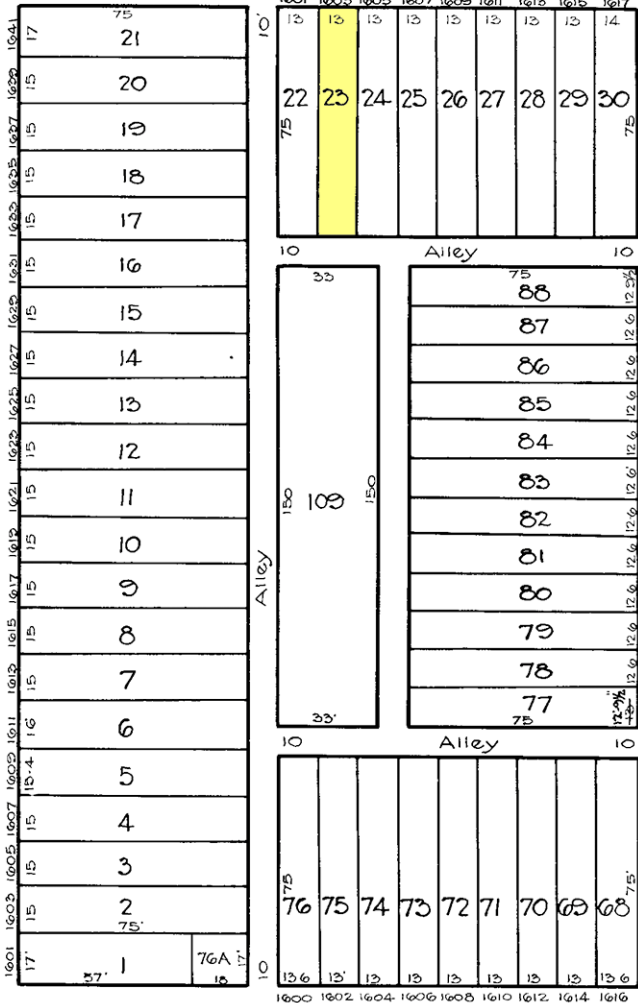

FEDERAL

ST.

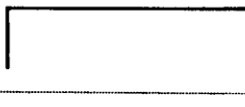

NOTICE

THIS IS A REAL PROPERTY PLAT AS PROVIDED FOR UNDER ARTICLE 76(4) OF THE CITY CHARTER IT IS COMPILED FROM TITLE AND OTHER SOURCES AND IS NOT AN AUTHENTIC SURVEY

TRACED BY G.J.M.  
 LETTERED BY W.M. Lee  
 CHECKED BY W.M. Lee  
 R. LITZ - G.J.M.

CITY OF BALTIMORE  
 DEPARTMENT OF PUBLIC WORKS  
 BUREAU OF PLANS & SURVEYS  
 PROPERTY LOCATION DIVISION  
 WARD 8 SECTION 5  
 BLOCK 1118  
 SCALE 1"=40' 0" DATE April 1929