

JEFFERSON ST.

ST.

AVE.

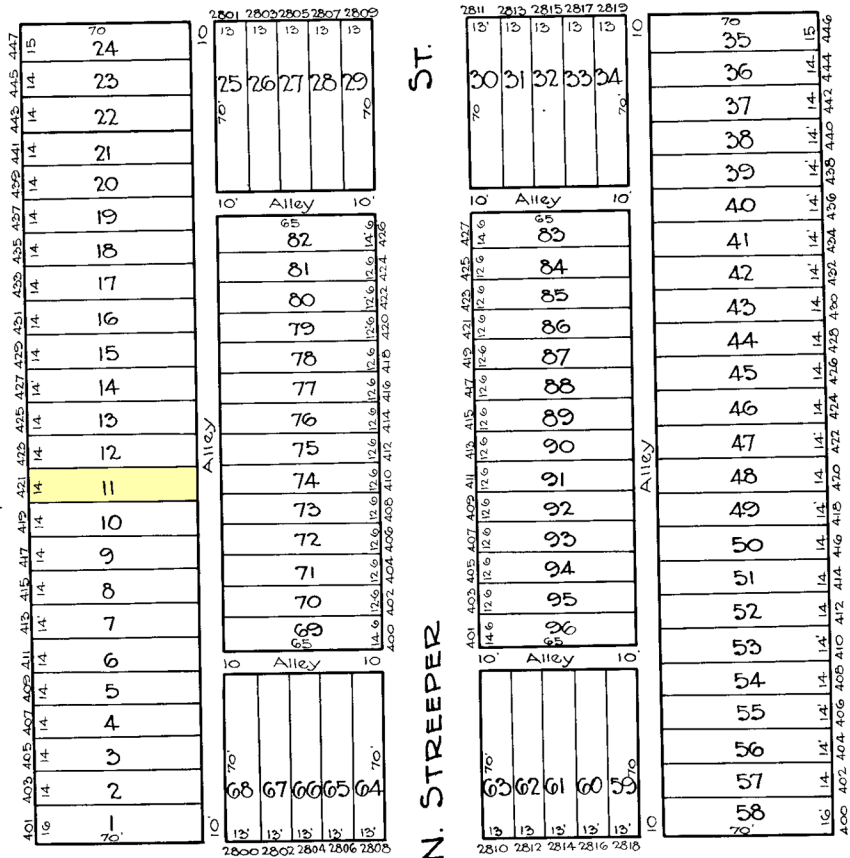

AVE.

N. LINWOOD

ORLEANS ST.

ST.

N. KENWOOD

ST.

N. STREEPER

G BAUERSFELD
 TRACED BY C. GILBERT.
 LETTERED BY W. M. Lee.
 CHECKED BY W. M. Lee.
 R. K. T. Z - BAIN

NOTICE
 THIS IS A REAL PROPERTY PLAT AS PROVIDED
 FOR UNDER ARTICLE 76(M) OF THE CITY CHARTER.
 IT IS COMPILED FROM TITLE AND OTHER
 SOURCES AND IS NOT AN AUTHENTIC SURVEY

CITY OF BALTIMORE
 DEPARTMENT OF PUBLIC WORKS
 BUREAU OF PLANS & SURVEYS
 PROPERTY LOCATION DIVISION
 WARD 6 SECTION 1
 BLOCK 1676
 SCALE 1" = 50.0' DATE MCH. 1929