

REVISIONS

Lots 3, 4, 4A per Deed, C.O.S. C.Sh. 1584.
 Lot 4 Per Deed & Letter C.Sh. 5132
 Lots 29 & 31 Per BofA of Deed C.Sh. 5542
 Lots 32 to 34 & 1 to 4A Per P.L.D. C.Sh. 5567A
 Lot 4A House Number Assigned P.L.D. & Field C.Sh. 7210A
 Lots 7 & 7A Per Deed C.Sh. 7703
 Lot 34A Out of Lot 4A Per Deed C.Sh. 8348.
 Lot G Ho No Assigned Per APP C.Sh. 8400A (4)
 Description Lot 33 CHANGED P.L.D. C.Sh. 8413A.
 Lots 8A-9, 15-27, 32-33 Dim. Changed Per C.Sh. 9367C
 Lots 8, 8A & PT 7A CANS'D PER DEED C.Sh. 81439
 LOTS 25 & 25A PER DEED & SUB-DIV. C.Sh. 81-523
 LOT 34A/48 PER. P.L.S. C.Sh. 80-320
 LOT 33 HO NO PER. APPL. C.Sh. 87-028
 LOTS 30 & 31 COND PER O.G. C.Sh. 80-307

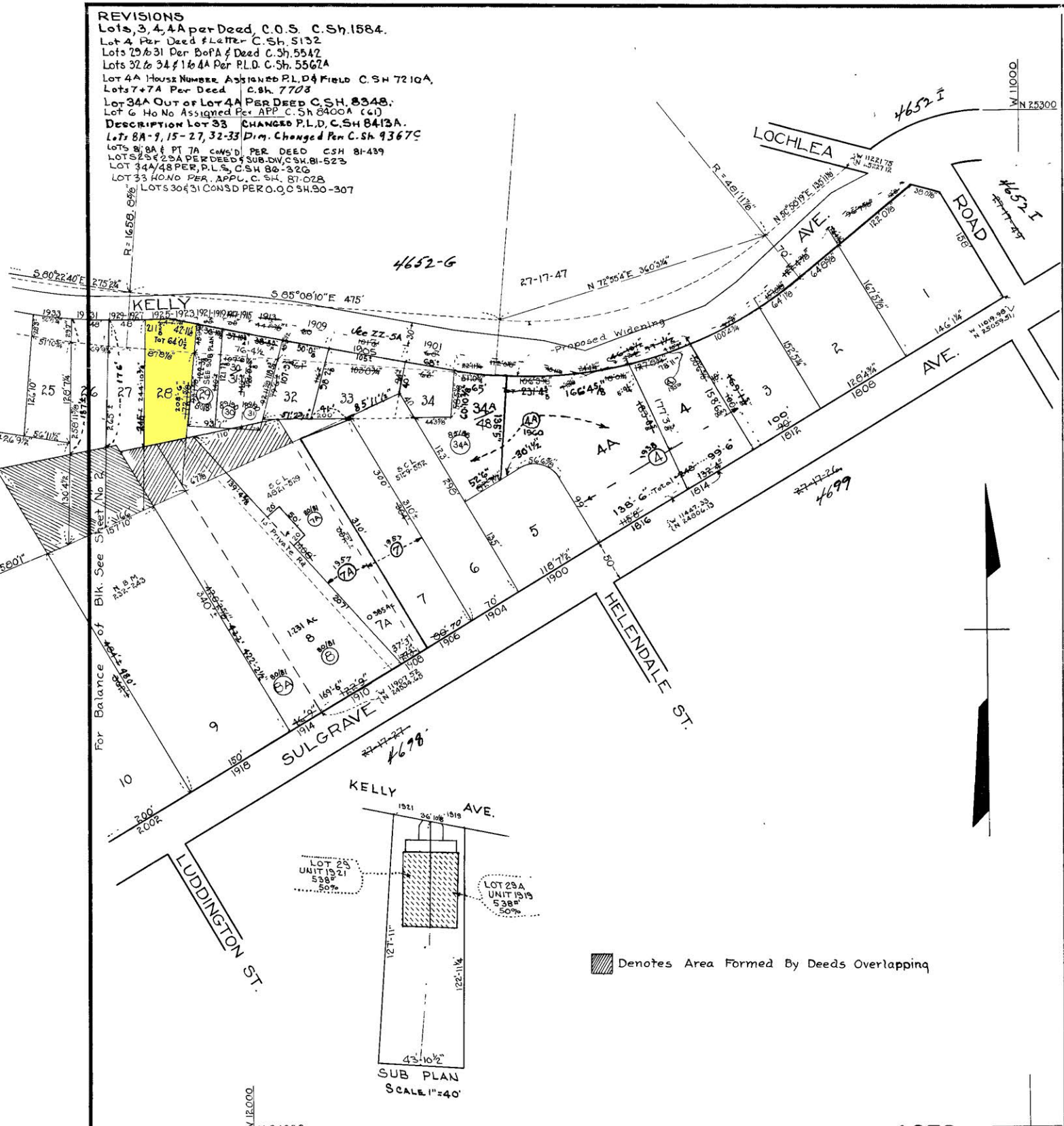

TRACED BY *B. Baunfeld*
 LETTERED BY *B. Baunfeld*
 CHECKED BY

NOTICE

THIS IS A REAL PROPERTY PLAT AS PROVIDED
 FOR UNDER ARTICLE 76(f) OF THE CITY CHARTER
 IT IS COMPILED FROM TITLE AND OTHER
 SOURCES AND IS NOT AN AUTHENTIC SURVEY

NOTE - BLOCK 27-17-34 FOR 1941

NOTE
 Sheets in Set 2
 Sheet No. 1

Denotes Area Formed By Deeds Overlapping

4673

CITY OF BALTIMORE
 DEPARTMENT OF PUBLIC WORKS
 BUREAU OF PLANS & SURVEYS
 PROPERTY LOCATION DIVISION

WARD 27 SECTION 17
BLOCK 4673

SCALE 1 IN. = 100 FT. DATE MARCH 1932