

REVISIONS
 Lot 31 Ho No Per P.S., C Sh 2850-C
 Lot 31 Ho No Assigned Per B.S. & Field C. Sh. 4473A.
 Lot 1, Ho No. Ch. Per Field; C. Sh. 77-015A.
 Lot 1 Div. Per Deed & D.P. Ch. Sh. 93-207

26-18-5/6

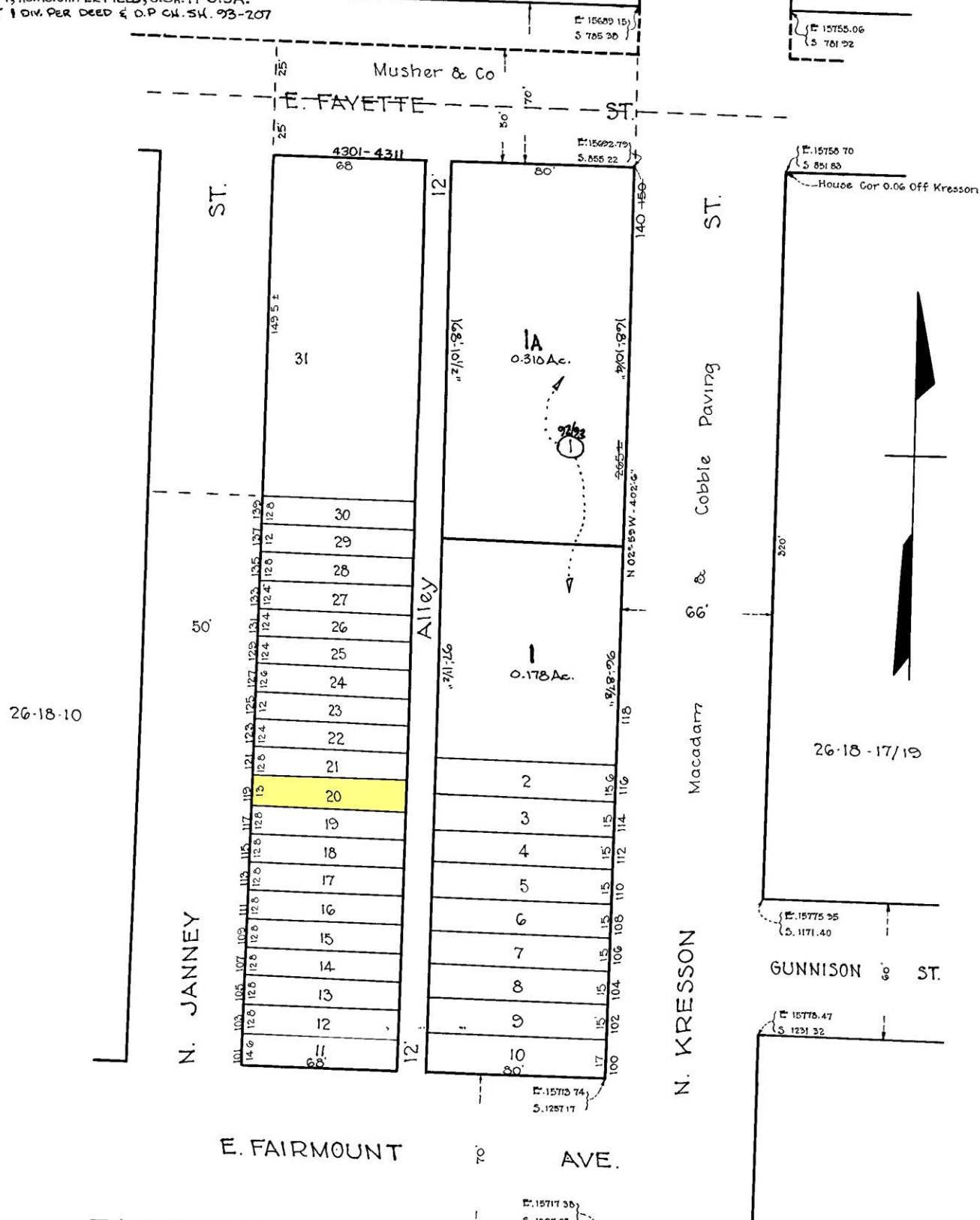

26-18-10

26-18-17/19

E. FAIRMOUNT AVE.

NOTICE
 THIS IS A REAL PROPERTY PLAT AS PROVIDED FOR UNDER ARTICLE 76(F) OF THE CITY CHARTER. IT IS COMPILED FROM TITLE AND OTHER SOURCES AND IS NOT AN AUTHENTIC SURVEY

26-18-11/13

NOTE - BLOCK 26-18-9 FOR 1941

TRACED BY M.C. STUMPF
 LETTERED BY W.M.L.
 CHECKED BY

6254
 CITY OF BALTIMORE
 DEPARTMENT OF PUBLIC WORKS
 BUREAU OF PLANS & SURVEYS
 PROPERTY LOCATION DIVISION
 WARD 26 SECTION 18
 BLOCK 6254-C
 SCALE 1" = 40' DATE April 1931.