

REVISIONS
 Blk. per Field
 Lots 32-38 per App. 1289/1302, 3-30-37 } C. Sh. 1351.
 17/21 & 22/26 Divided Per App. 2369/72 C. Sh. 2035
 Street Name Changed Per B. S. C. Sh. 4431-B.
 Lots 24 & 47 Per O.O. C.S. 8666

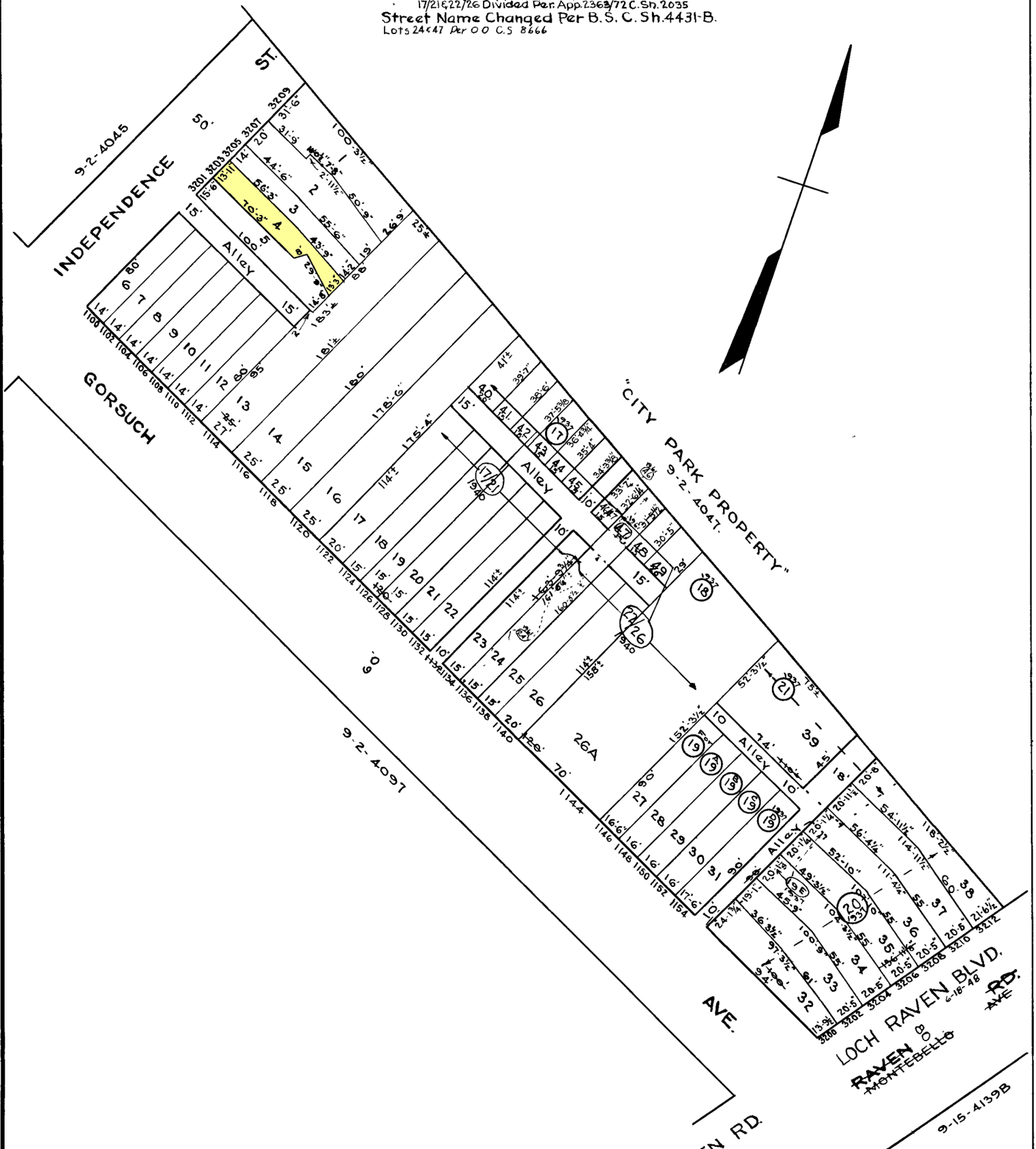

NOTICE

THIS IS A REAL PROPERTY PLAT AS PROVIDED FOR UNDER ARTICLE 76(d) OF THE CITY CHARTER. IT IS COMPILED FROM TITLE AND OTHER SOURCES AND IS NOT AN AUTHENTIC SURVEY.

TRACED BY C.R. Ward
 LETTERED BY C.R.W.
 CHECKED BY

CITY OF BALTIMORE
 DEPARTMENT OF PUBLIC WORKS
 BUREAU OF PLANS & SURVEYS
 PROPERTY LOCATION DIVISION

WARD **9** SECTION **2**
 BLOCK **4044**

SCALE: 1" = 50' ... DATE Apr. 1937.