

REVISIONS

Lot 1 & 2 Cons For 1936 App. N° 52 C.Sh. 934.
 Lots 3, 4 & 5 Cons'd. Per App. 5051, C. Sh. 2433.
 Lots 8 & 9 Cons'd. Per App. C. Sh. 3283.
 Lots 3, 4, & 5 Per Bof A, C. Sh. 4842.

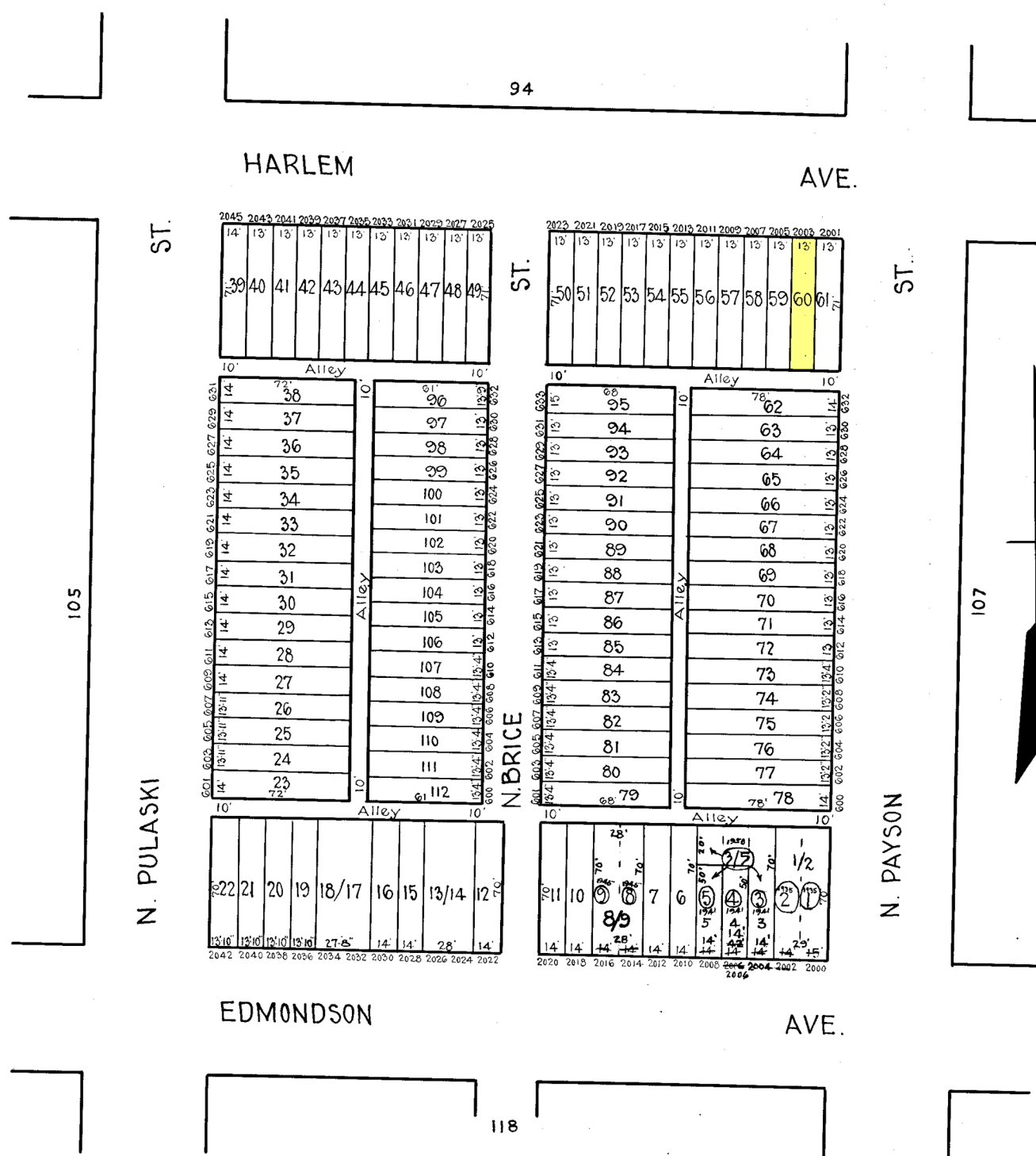

TRACED BY Geo Moorehead.
 LETTERED BY W.M. Lee
 CHECKED BY _____

NOTICE
 THIS IS A REAL PROPERTY PLAT AS PROVIDED
 FOR UNDER ARTICLE 761 OF THE CITY CHARTER.
 IT IS COMPILED FROM TITLE AND OTHER
 SOURCES AND IS NOT AN AUTHENTIC SURVEY

CITY OF BALTIMORE
 DEPARTMENT OF PUBLIC WORKS
 BUREAU OF SURVEYS
 PROPERTY LOCATION DIVISION
 WARD 16 SECTION 8
 BLOCK 106
 SCALE: 1" = 50'-0" DATE Oct. 1929