

REVISIONS

BLK. RD'WN PER DEEDS, FIELD, & P.L.S.
 CH. 58, 85, 405-85-413
 LOT 110/111 & 112 CONSD PER D.O. C. 58 02-054
 LOT 124 DIV. PER S.D. CH. 58, 06-335

SEE SHEET No. 2

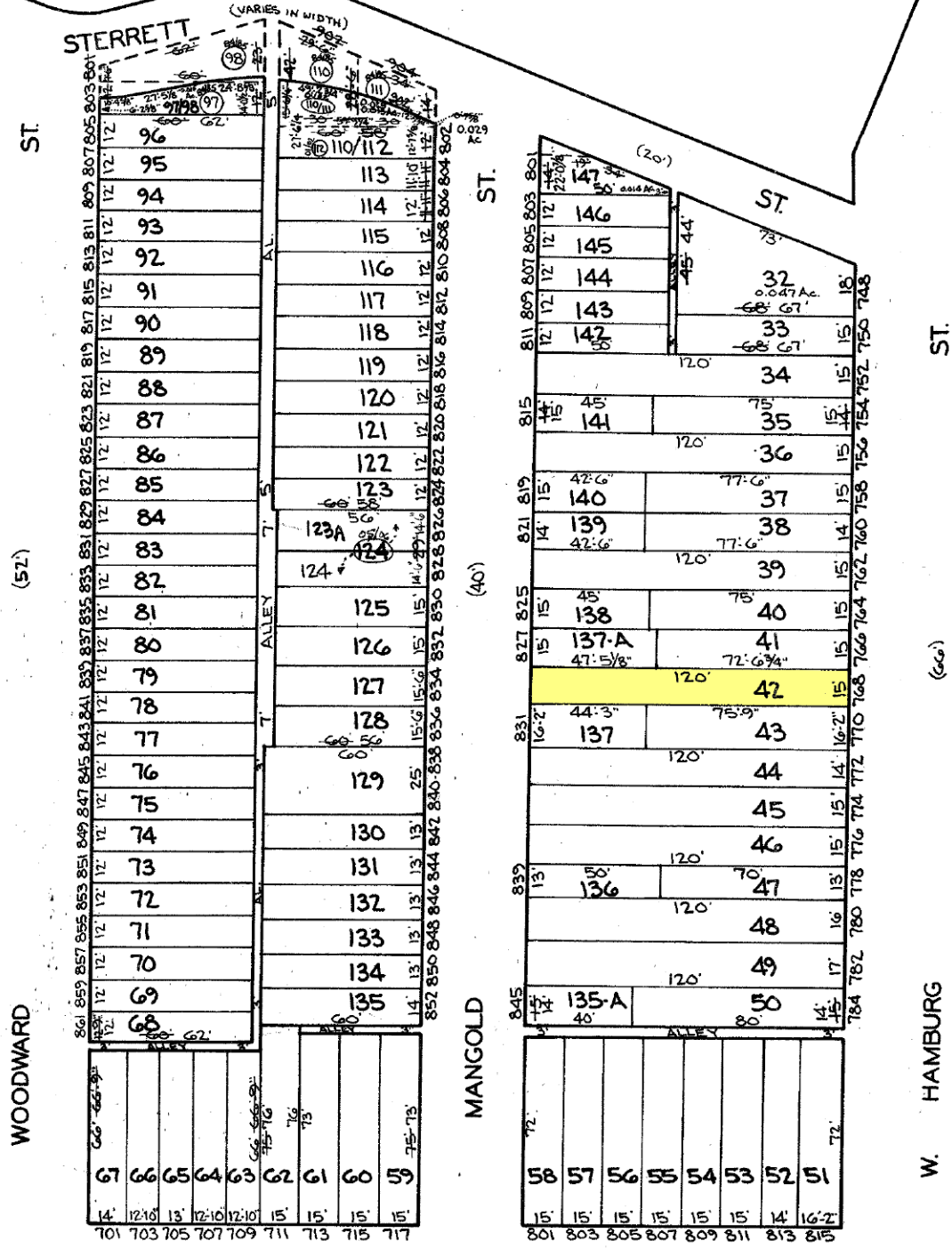

857

922

SCOTT (60)

ST.

SHEETS IN SET 3
 SK. No. 1

NANTICOKE ST.

858-B

NOTICE

THIS IS A REAL PROPERTY PLAT AS PROVIDED FOR UNDER ARTICLE 76(d) OF THE CITY CHARTER IT IS COMPILED FROM TITLE AND OTHER SOURCES AND IS NOT AN AUTHENTIC SURVEY.

CITY OF BALTIMORE
 DEPARTMENT OF PUBLIC WORKS

PROPERTY LOCATION DIVISION

WARD 21 SECTION 12

BLOCK 858

SCALE 1" = 40' DATE MARCH, 1985

TRACED BY: [Signature]
 LETTERED BY: [Signature]
 CHECKED BY: