

→ REVISIONS →

Lots 4 to 17 Per App's C.Sh. 4095
 Lots 4 to 17 St. Name Changed Per Ord. 590, C.Sh. 4581A
 Lots 4 to 17 Desc. Chngd Per Ord. 1575 C.Sh. 4752A
 Lot 2 DIVIDED Per App 1922 & 3 C.Sh. 4804
 Lots 2, 23 & 24 Dim Changed Per PLD C.Sh. 5121
 Lot 1 Add. Corr. Per D.O. CH. Sit. 55-219

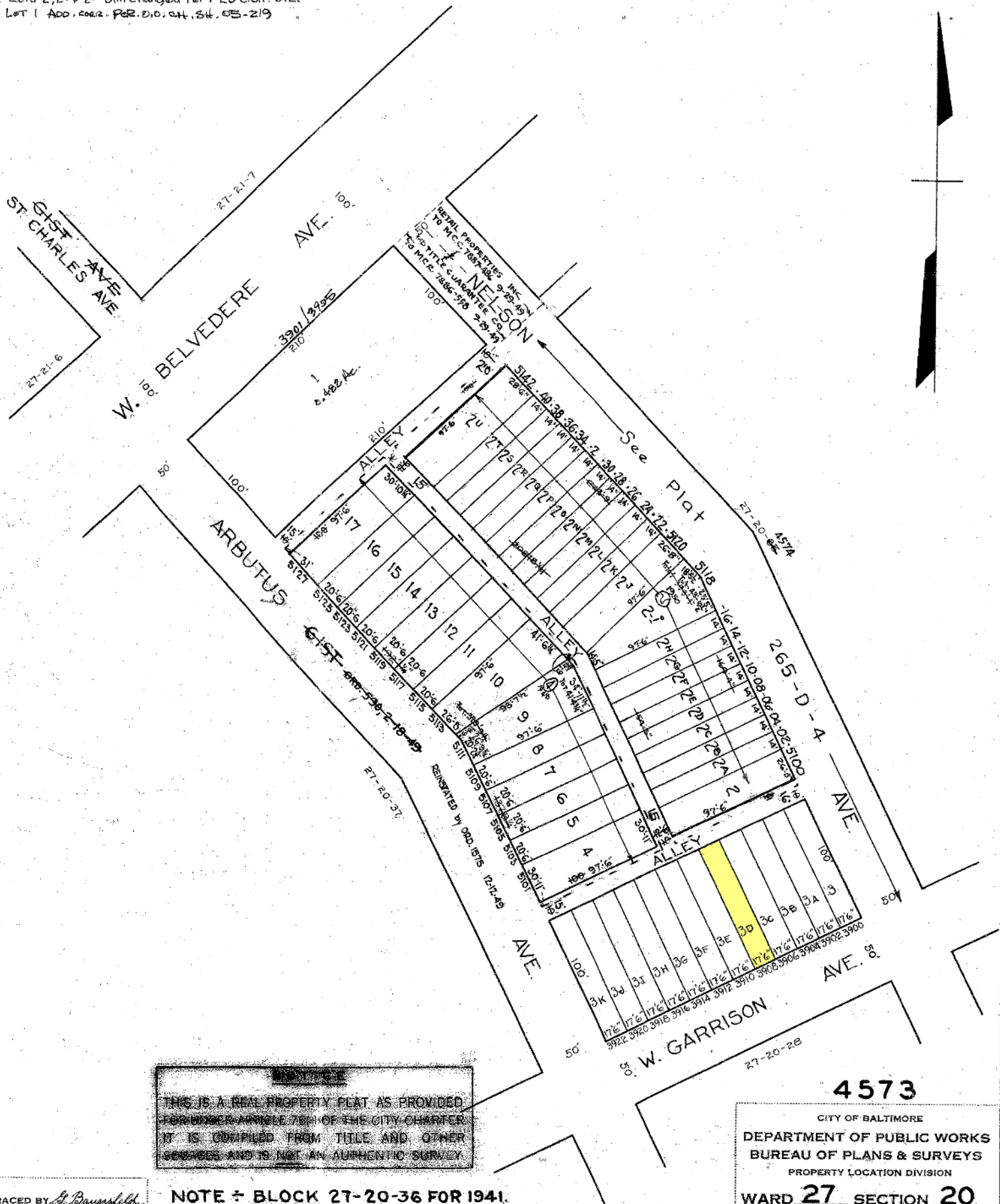

NOTICE
 THIS IS A REAL PROPERTY PLAT AS PROVIDED
 FOR UNDER ARTICLE 75B OF THE CITY CHARTER.
 IT IS COMPILED FROM TITLE AND OTHER
 SOURCES AND IS NOT AN AUTHENTIC SURVEY.

NOTE ÷ BLOCK 27-20-36 FOR 1941.

TRACED BY *H. Bauersfeld*
 LETTERED BY *H. Bauersfeld*
 CHECKED BY _____

4573
 CITY OF BALTIMORE
 DEPARTMENT OF PUBLIC WORKS
 BUREAU OF PLANS & SURVEYS
 PROPERTY LOCATION DIVISION
 WARD **27** SECTION **20**
 BLOCK **4573**
 SCALE 1 IN. = 60 FT., DATE SEPT. 1931.