

REVISIONS

LOTS 80 TO 82 CONS'D. PER APP. 528 C. SH. 2648
 LOTS 20, 63 & 68 PER DEED, C.S.H. 87-292

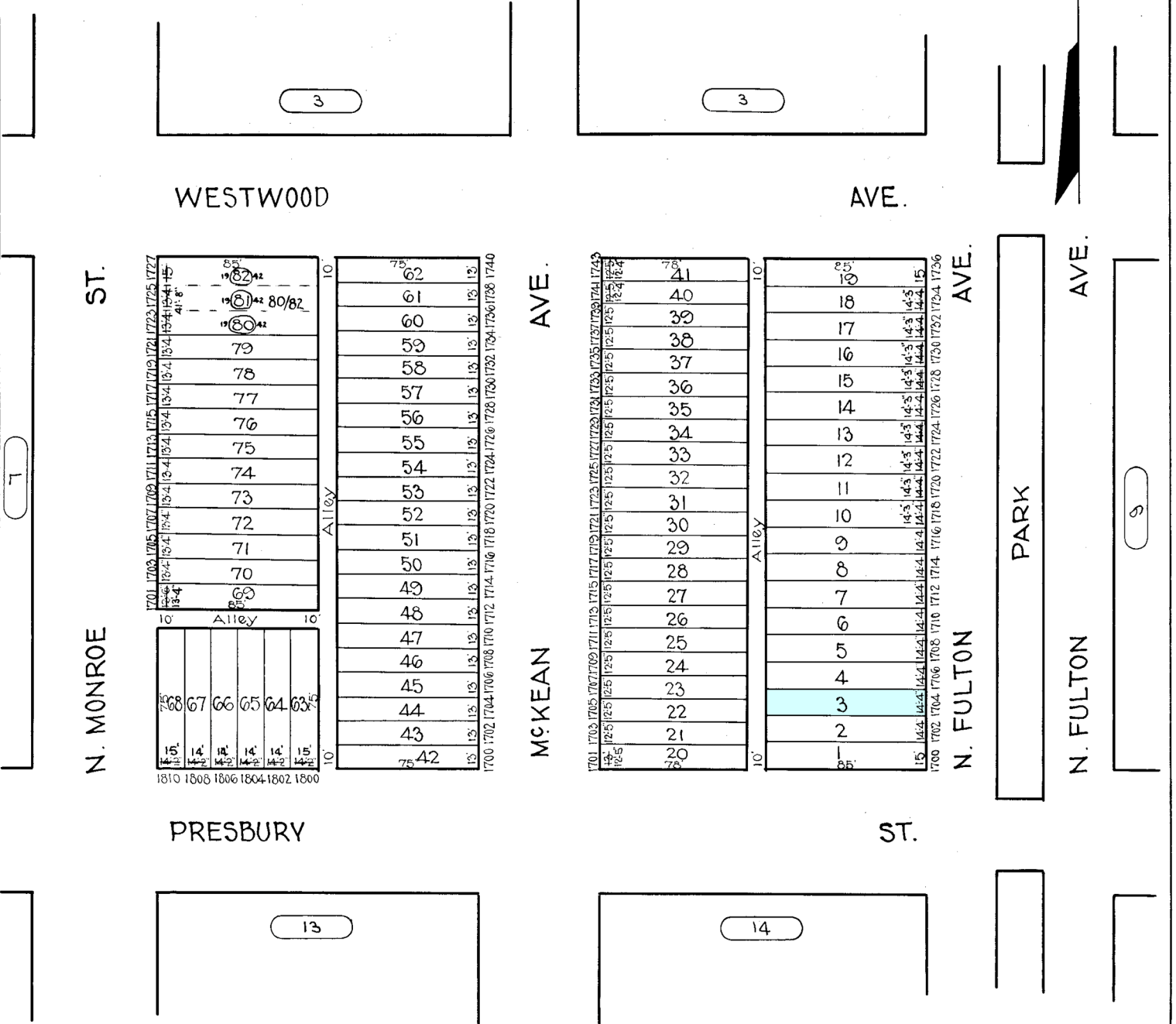
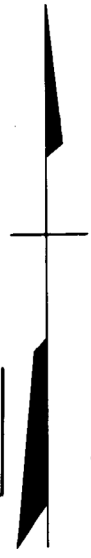

TRACED BY G. Moorehead
 LETTERED BY W.M.L. & Co.
 CHECKED BY _____

NOTICE
 THIS IS A REAL PROPERTY PLAT AS PROVIDED FOR UNDER ARTICLE 76(a) OF THE CITY CHARTER. IT IS COMPILED FROM TITLE AND OTHER SOURCES AND IS NOT AN AUTHENTIC SURVEY.

CITY OF BALTIMORE
 DEPARTMENT OF PUBLIC WORKS
 BUREAU OF SURVEYS
 PROPERTY LOCATION DIVISION
 WARD 15 SECTION 15
 BLOCK 8
 SCALE 1" = 50.0' DATE Nov. 1929