

REVISION

Lots 6 & 7 Cons. Per Assessor in field C. Sh. N° 816. 4-6-34  
 n-1-6/7-8-9-10-11 To 16 & 30 To 35 Rev. Per Deeds. Field C. Sh. 1483-A  
 Lot 16 No. No. C.H. PER APP & PLD. C. Sh. 9150-A.

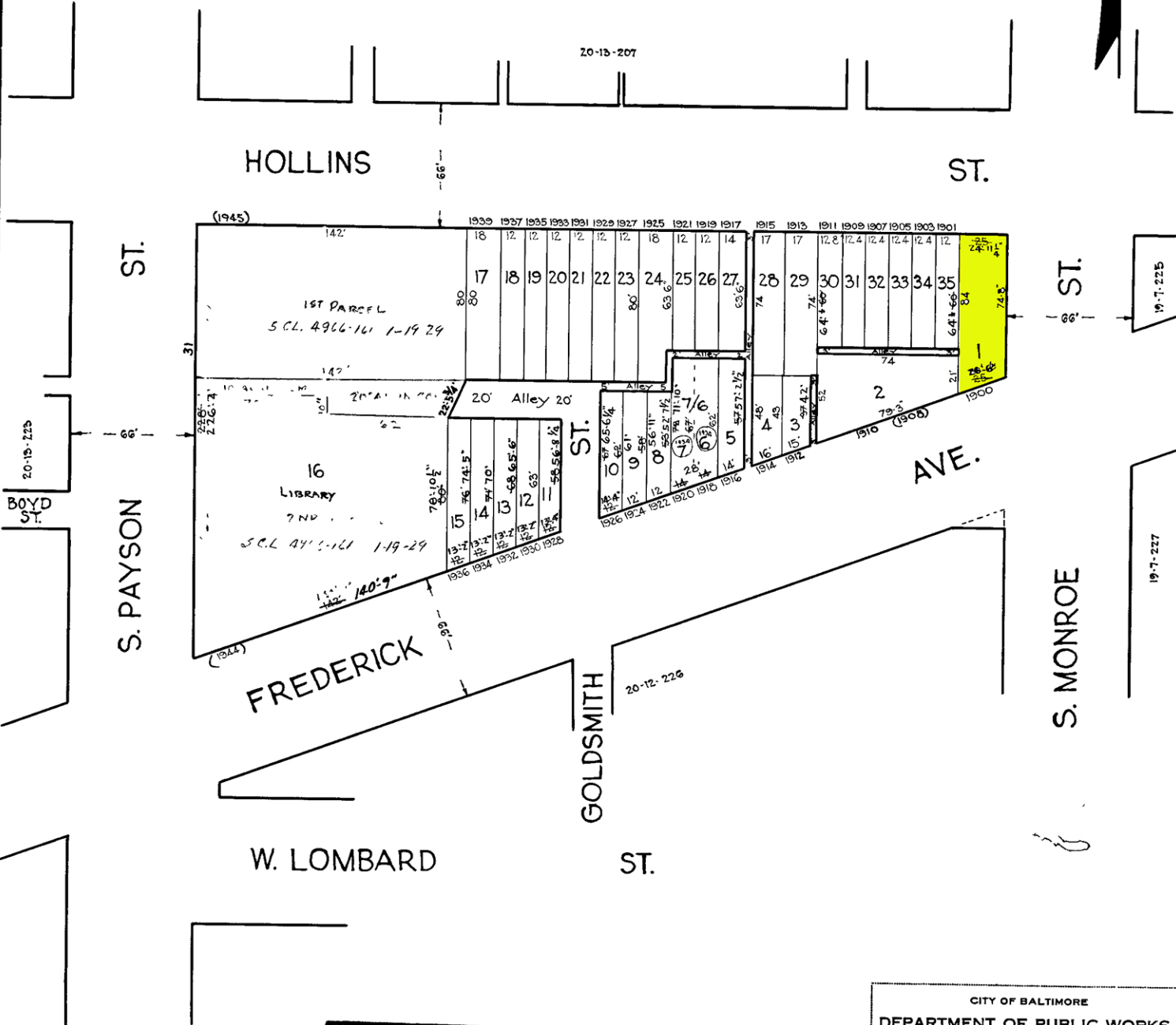

TRACED BY: R. LITZ  
 LETTERED BY: Jas. J. Rokosky  
 CHECKED BY: .....

**NOTICE**  
 THIS IS A REAL PROPERTY PLAT AS PROVIDED FOR UNDER ARTICLE 76(A) OF THE CITY CHARTER IT IS COMPILED FROM TITLE AND OTHER SOURCES AND IS NOT AN AUTHENTIC SURVEY

CITY OF BALTIMORE  
 DEPARTMENT OF PUBLIC WORKS  
 BUREAU OF SURVEYS  
 PROPERTY LOCATION DIVISION  
 WARD 20 SECTION 13  
 BLOCK 224  
 SCALE 1" = 50 FT. DATE Dec. 1929