

PLAT OF  
PROPERTY OF  
LUTHER C. SMITH  
BALTO Co. Md

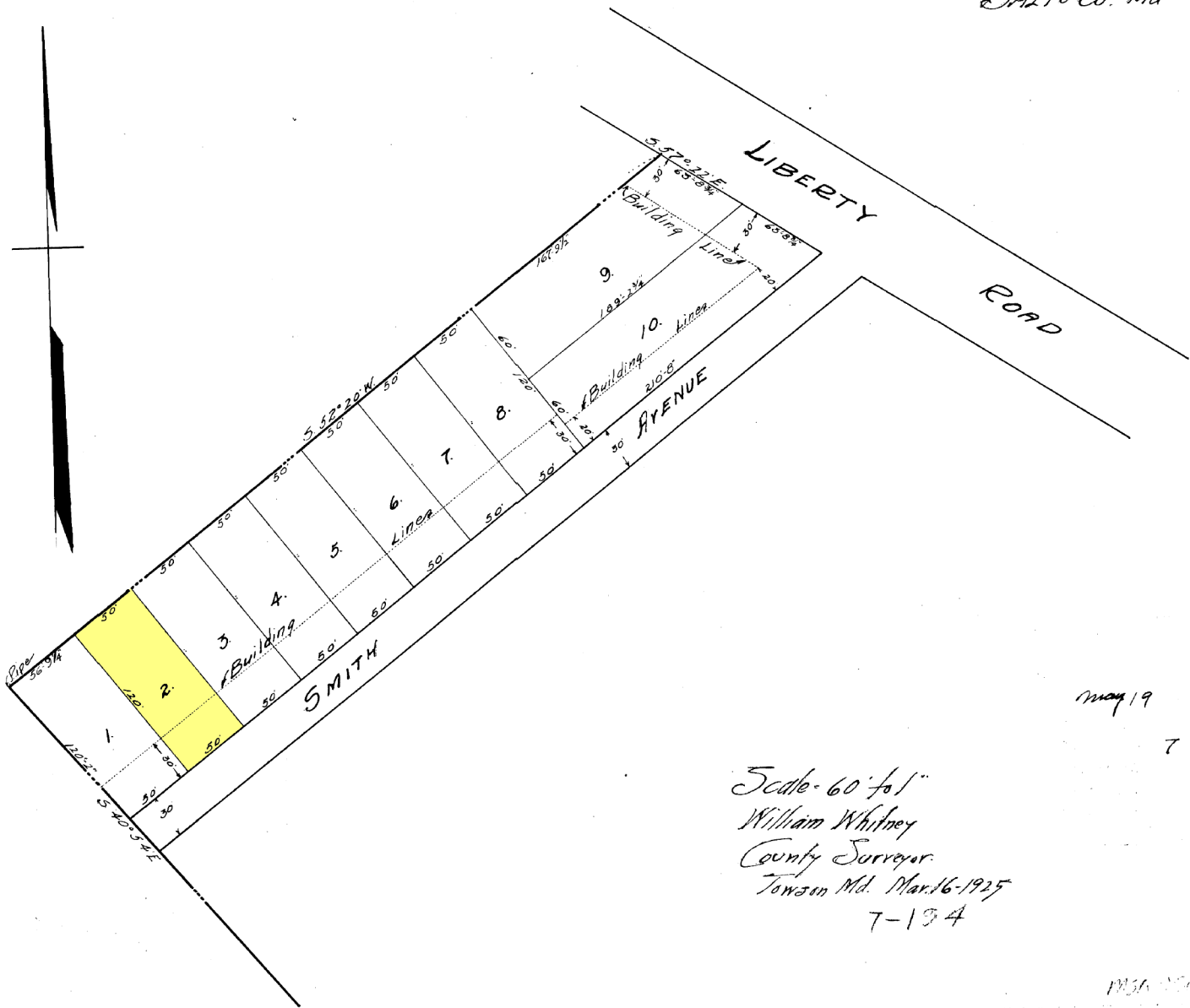

May 19 5 8 <sup>20</sup>/<sub>am</sub>  
7 194

Scale - 60' to 1"  
William Whitney  
County Surveyor  
Towson Md. Mar. 16 - 1925  
7-134

MSA C2136-3858

