

REVISIONS

LOT 1 THRU 5 CONS'D & DIV PER O.O. C.S.H. 06-156
 LOT 1/5, 6/7 CONS'D & DIV PER CONDO DECL CH SH 06-319 - 06-322

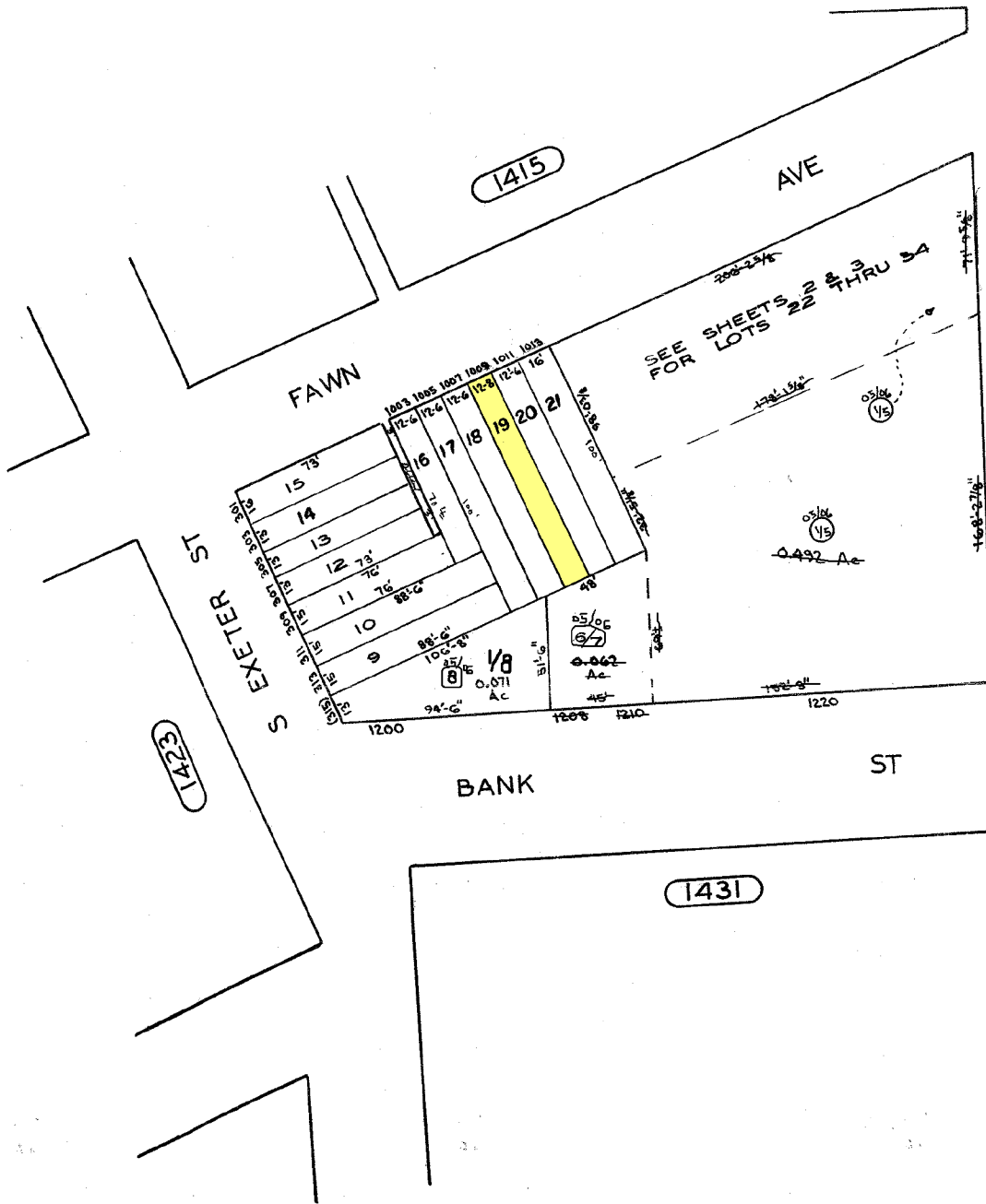

S
C
E
N
T
R
A
L
A
V
E

1425

BANK ST

ST

1431

1424

SHEETS IN SET - 3
 SH. No. 1

CITY OF BALTIMORE
 DEPARTMENT OF PUBLIC WORKS

PROPERTY LOCATION DIVISION

WARD **03** SECTION **06**

BLOCK **1424**

SCALE 1" = 50'-0" DATE MARCH 2006

NOTICE

THIS IS A REAL PROPERTY PLAT AS PROVIDED FOR UNDER ARTICLE 76(d) OF THE CITY CHARTER IT IS COMPILED FROM TITLE AND OTHER SOURCES AND IS NOT AN AUTHENTIC SURVEY.

TRACED BY.....
 LETTERED BY.....
 CHECKED BY.....