

REVISIONS

Lots 30-32 Cons'd Per App. Ch. Sh. 6282
 Lot 30/32 Per Deed C. Sh. 6683
 Lots 30 & 31 Cons'd per Deed. C. Sh. 7046
 Lot 35 To Blk. 3642-C PER. P.L.D. C. SH. 9058.
 Lot 33/34 CONS'D PER APP. C. SH. 9897
 Lot 30/31 App. Ch. Per Ord. of FIELD CH. SH. 06-382

HAMPDEN AVE.

ST.

ST.

FAWCETT

W. 23RD

W. 24TH ST.

SISSON

ST.

12-5-3626-B

12-5-3619

12-5-3615

12-5-3642-C

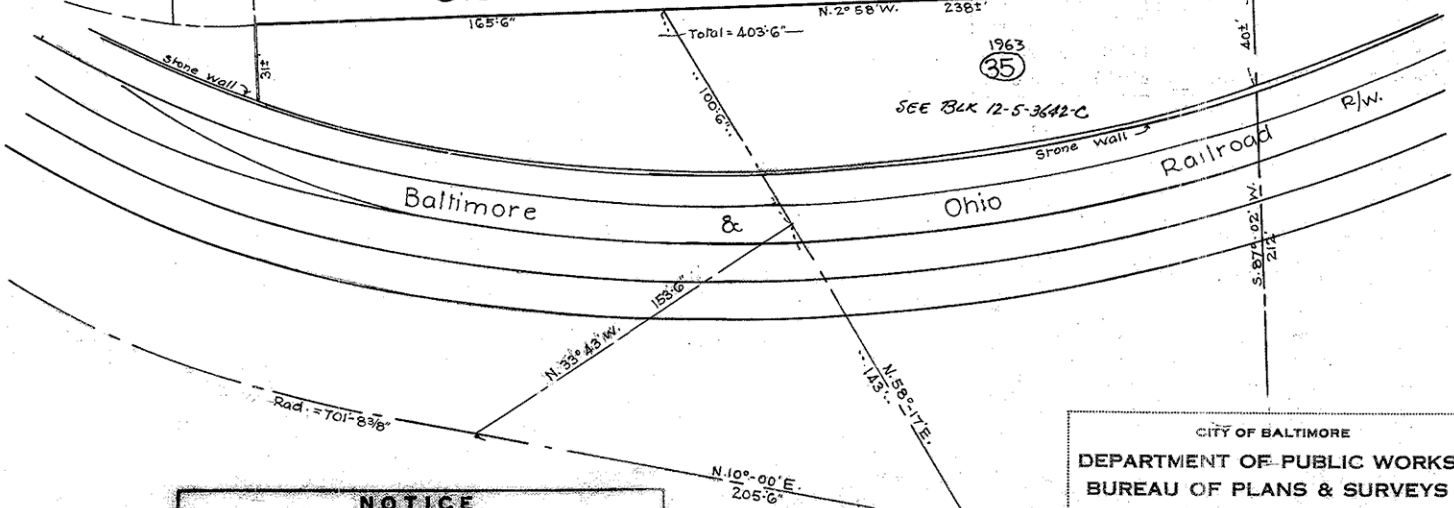
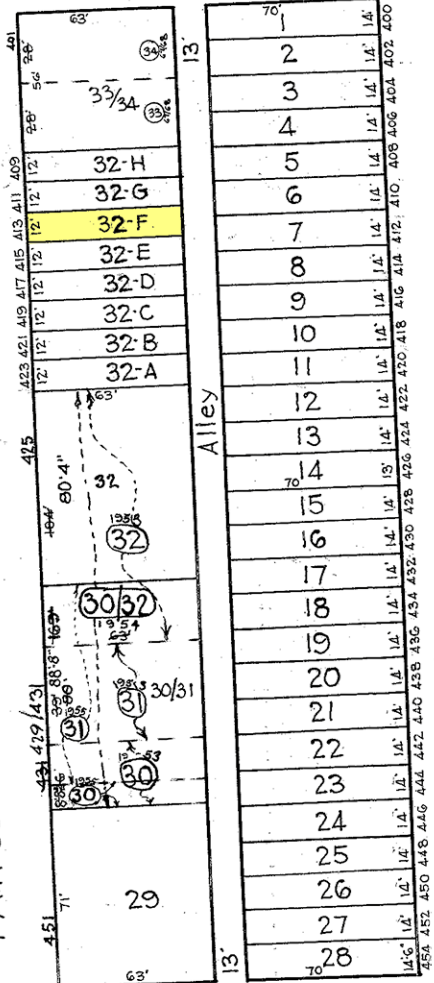

NOTICE

THIS IS A REAL PROPERTY PLAT AS PROVIDED FOR UNDER ARTICLE 76(1) OF THE CITY CHARTER. IT IS COMPILED FROM TITLE AND OTHER SOURCES AND IS NOT AN AUTHENTIC SURVEY.

TRACED BY M.C. STUMPF
 LETTERED BY J.J.R.
 CHECKED BY

CITY OF BALTIMORE
 DEPARTMENT OF PUBLIC WORKS
 BUREAU OF PLANS & SURVEYS
 PROPERTY LOCATION DIVISION
WARD 12 SECTION 5
BLOCK 3617
 SCALE 1 in. = 50 FT. DATE July 1930