

**REVISIONS**

BLOCK REDRAWN FROM DEEDS & SURVEY; C. SH. 76-113 THRU 76-120.  
LOT 123, DESC. COR. PER PLS.; C. SH. 79-009A.

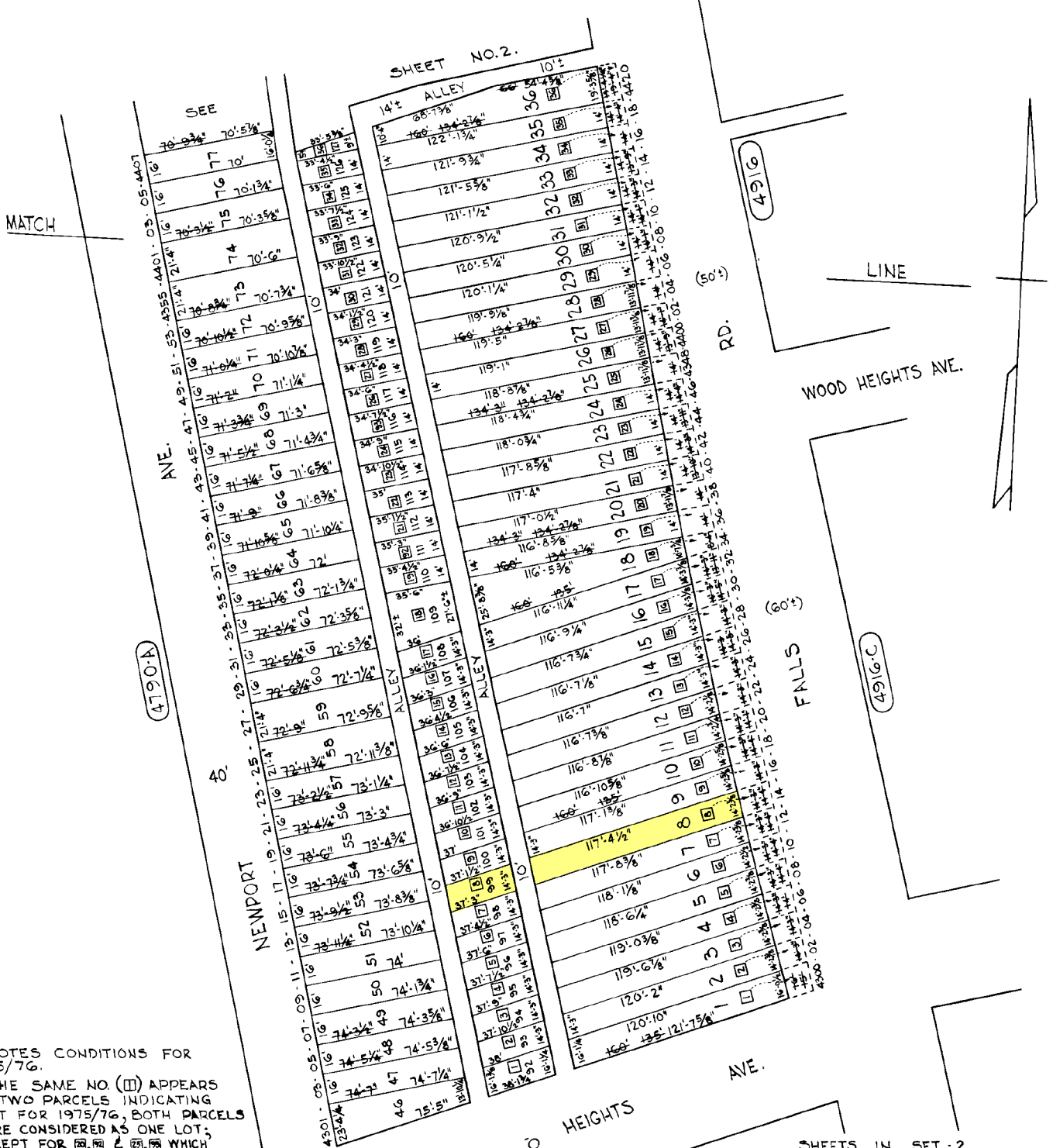

□ DENOTES CONDITIONS FOR 1975/76.  
NOTE: THE SAME NO. (III) APPEARS ON TWO PARCELS INDICATING THAT FOR 1975/76, BOTH PARCELS WERE CONSIDERED AS ONE LOT; EXCEPT FOR □, □, □, □ WHICH HAD BEEN DIVIDED FOR 1962.

SEE MLP-7178-561, 9-15-40, BLANKET DEED TO M & CC FOR FRONT PT. OF LOTS 1 THRU 36 FOR THE WIDENING OF FALLS RD. - P.A.D. 220-A-36; ORD. 866, 12-10-29.

TRACED BY A.M. HEYMAN  
LETTERED BY A.M. HEYMAN  
CHECKED BY \_\_\_\_\_

**NOTICE**  
THIS IS A REAL PROPERTY PLAT AS PROVIDED FOR UNDER ARTICLE 76(d) OF THE CITY CHARTER IT IS COMPILED FROM TITLE AND OTHER SOURCES AND IS NOT AN AUTHENTIC SURVEY.

SHEETS IN SET - 2  
SHEET NO. 1  
CITY OF BALTIMORE  
DEPARTMENT OF PUBLIC WORKS  
PROPERTY LOCATION DIVISION  
WARD **27** SECTION **13**  
BLOCK **4790**  
SCALE: 1" = 50' DATE: Oct., 1975