

**-REVISIONS-**

LOTS 273, 85 TO 97 & 318 TO 332, 420 TO 432, 494 TO 504 & 532 TO 540, SECT CHANGED PER. P.L.D C SH 8050  
 Lot 71 HoNo. Per App. C SA 8463-A  
 LOT 71 AC. PER. PLS C SH. 85-364

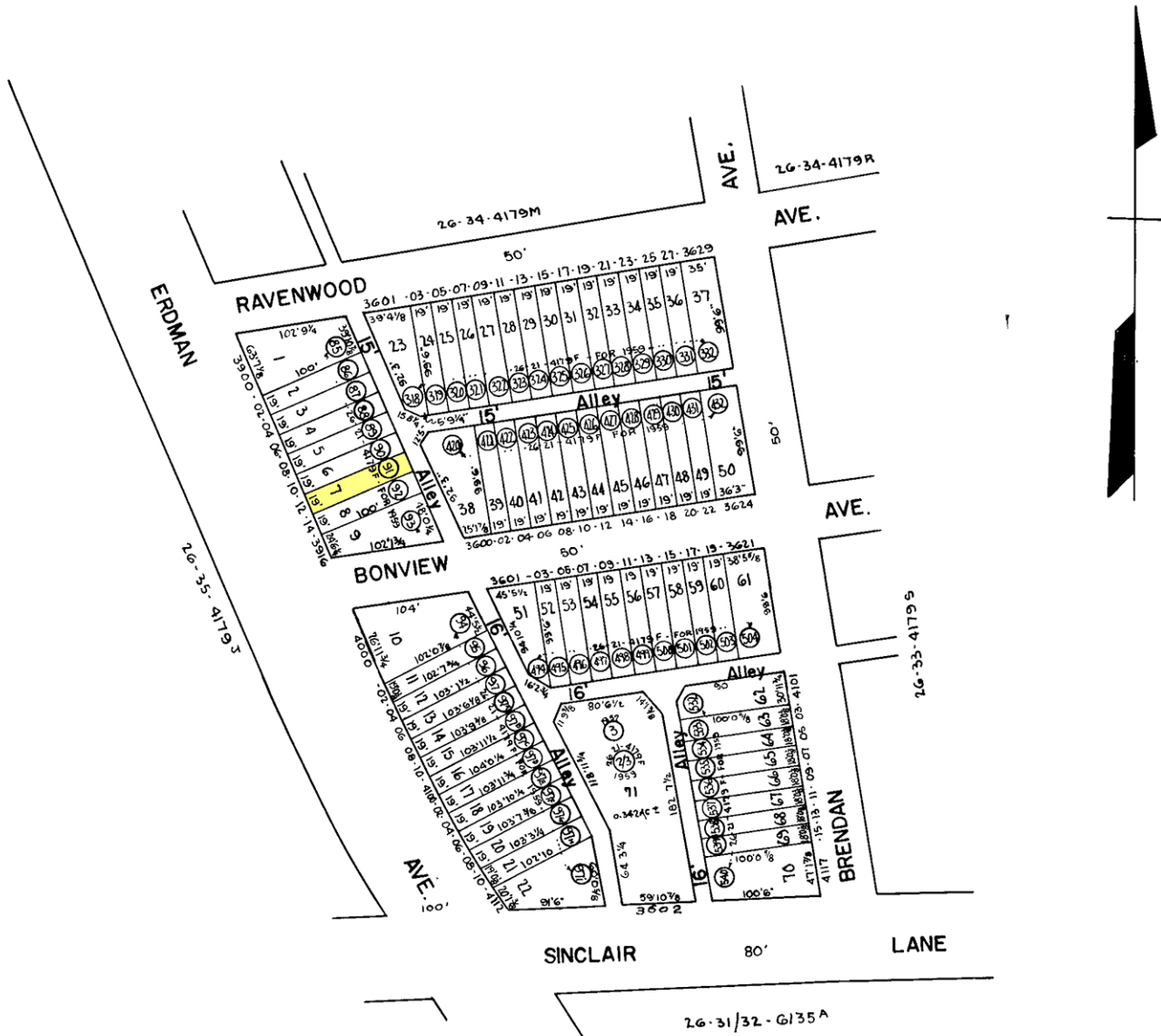

**NOTICE**

THIS IS A REAL PROPERTY PLAT PROVIDED FOR UNDER ARTICLE 76(d) OF THE CITY CHARTER. IT IS COMPILED FROM TITLE AND OTHER SOURCES AND IS NOT AN AUTHENTIC SURVEY.

Note: (26) Denotes Lot Numbers 26-21-4179F For 1959

CITY OF BALTIMORE  
 DEPARTMENT OF PUBLIC WORKS  
 BUREAU OF SURVEYS  
 PROPERTY LOCATION DIVISION  
**WARD 26 SECTION 33**  
**BLOCK 4179 N**

TRACED BY W. E. Schwabeland  
 LETTERED BY  
 CHECKED BY

SCALE 1" = 100' DATE Dec., 1958