

ELLIOTT

(70' Wide)

ST.

~ REVISIONS ~
 Lots 18B & 19 Cons'd Per Let. C.Sol. 4-16-48
 C. Sh. 4315
 Lot 19A & 19 Cons'd Per P.L.D. C. Sh. 6087
 Lots 4 & 7 Cons'd Per App. C. Sh. 5122
 Block Rev Per P.L.D. C. Sh. 9258-A
 LOTS 18 & 18A CONS'D PER APP 573 C. SH. 137
 LOT 18 DIV PER DEED & SUB-DIV. C. SH. 94-197
 PRIOR Lot 19 To St BEB PER LET.; C. SH. 95-109

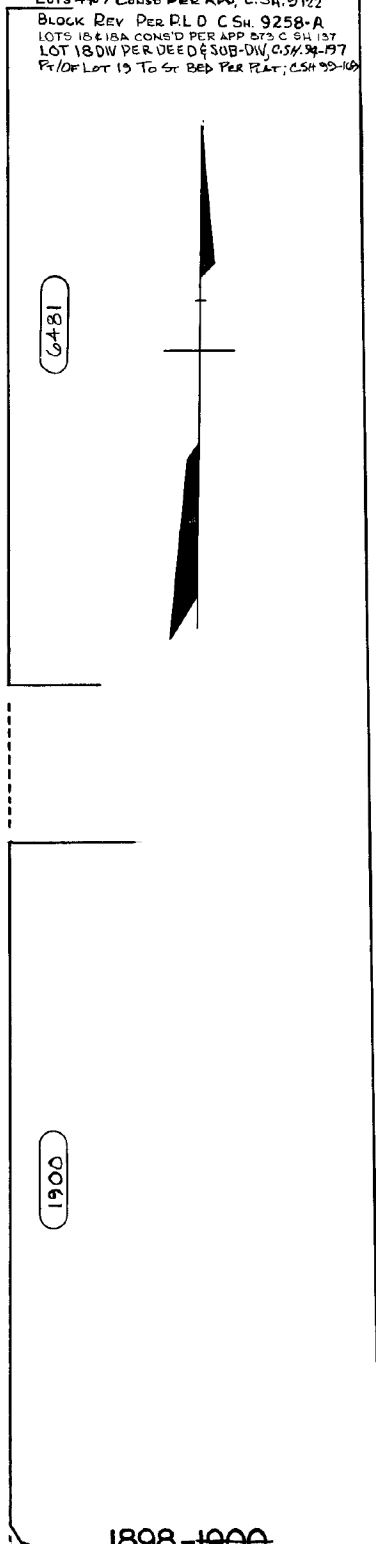
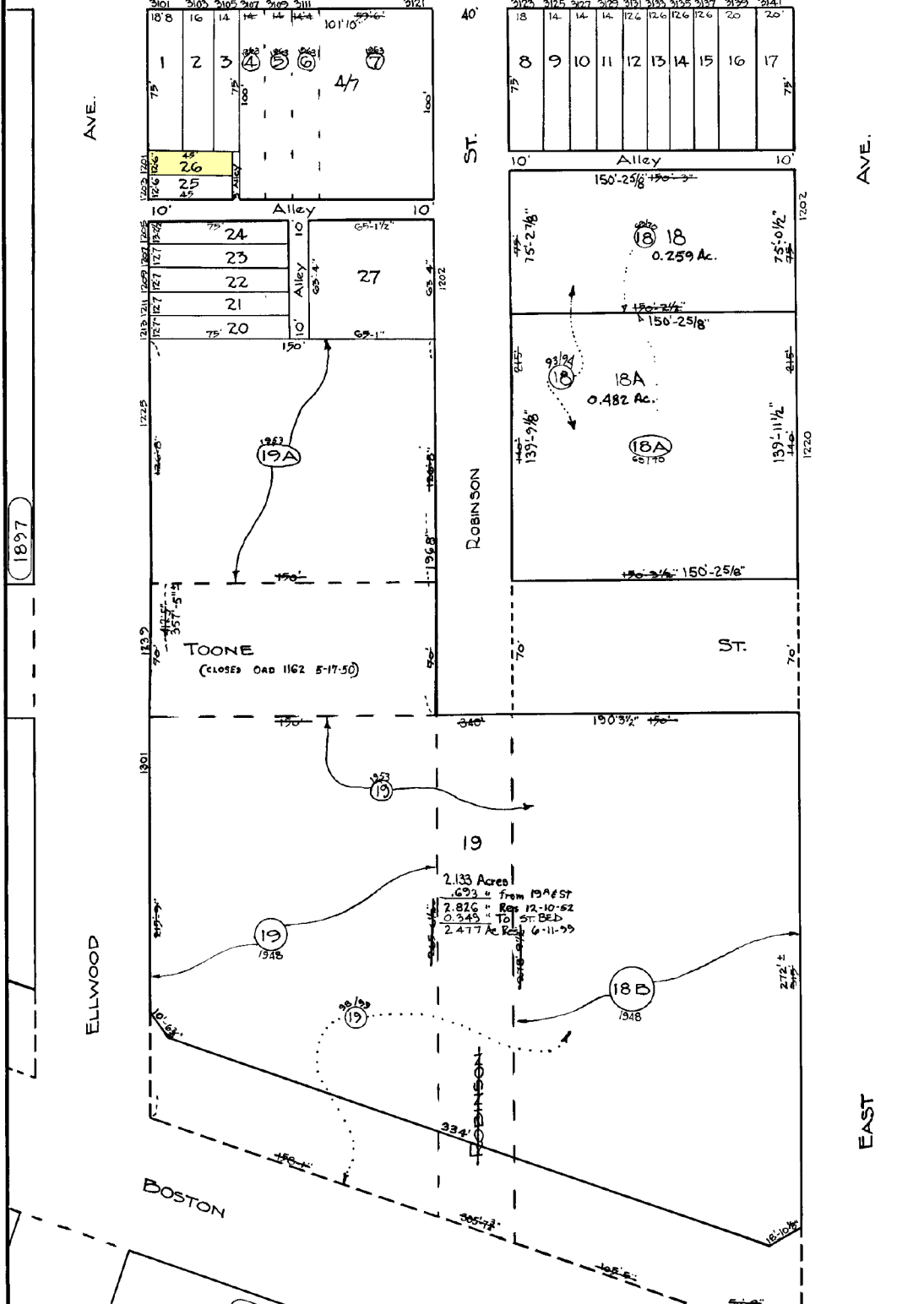

TRACED BY W.M.L.
 LETTERED BY W.M.L.
 CHECKED BY G.SILBERT
 BAIN-LITZ

NOTICE
 THIS IS A REAL PROPERTY PLAT AS PROVIDED
 FOR UNDER ARTICLE 70(I) OF THE CITY CHARTER
 IT IS COMPILED FROM TITLE AND OTHER
 SOURCES AND IS NOT AN AUTHENTIC SURVEY

ST. BLOCK NO CHANGE FOR
 1965

1898-1900
 CITY OF BALTIMORE
 DEPARTMENT OF PUBLICWORKS
 BUREAU OF PLANS & SURVEYS
 PROPERTY LOCATION DIVISION
 WARD 1 SECTION 10
 BLOCK 1898
 SCALE: 1"=50.0' DATE: JAN 1959