

REVISIONS
 Lot 4 Per P.L.D. C. Sh. 6617-18
 Lot 16 Per B.P. P.L.D. C. Sh. 6618
 Lot 18 P.P.A. Per App. C. Sh. 6851-57
 Lots 73+85 P.P.A. App. 5824 Survey C. Sh. 6914.
 Lot 619/622 Div. Per App. C. Sh. 7157
 Lot 620 Dim. Cor. Per P.L.D.; C. Sh. 9003.
 Lot 85 G Dim. Cor. Per P.L.D.; C. Sh. 8788.
 Lots 85 G D + 85 K Dim. Cor. Per Deed Ch. Sh. 89-313

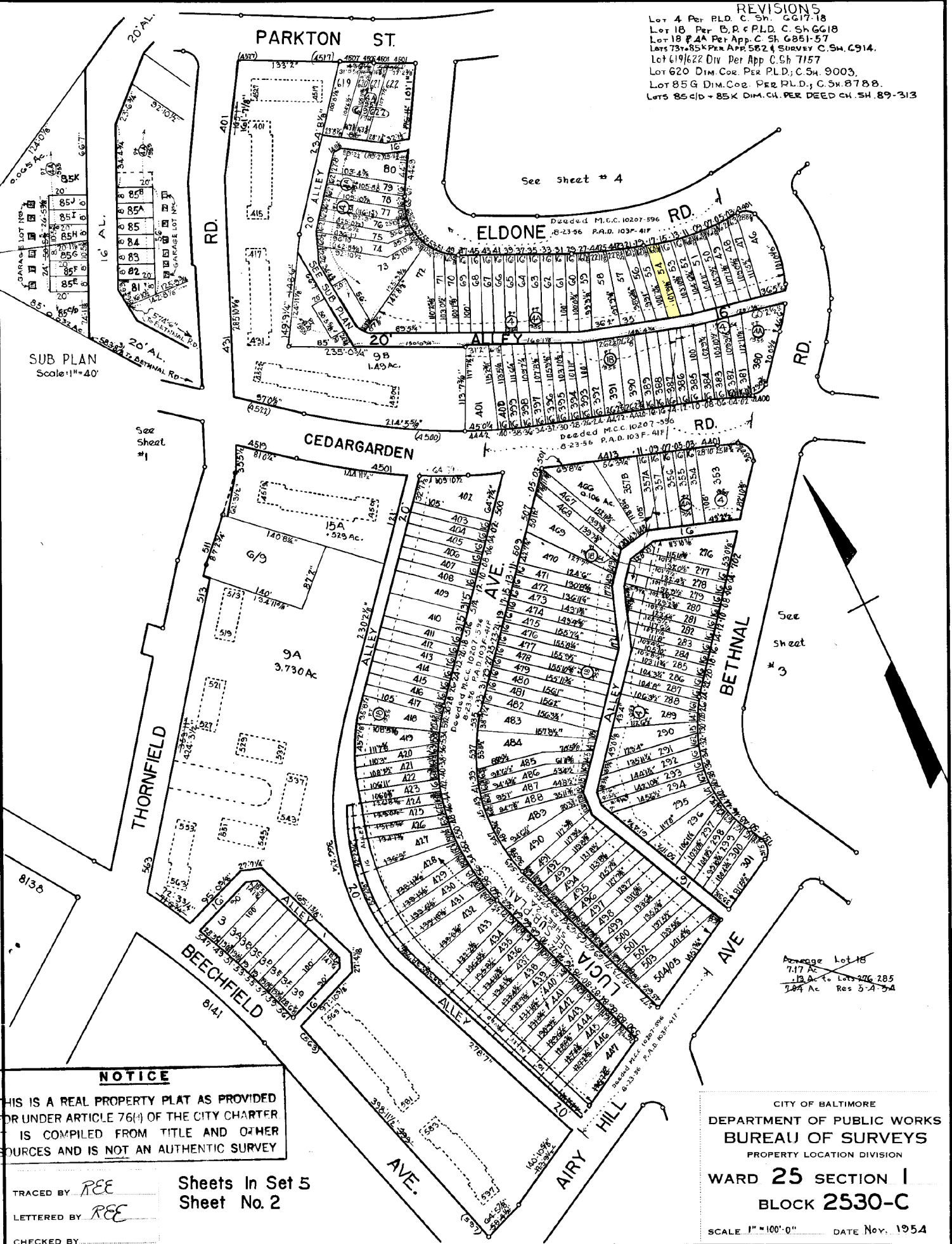

SUB PLAN
 Scale: 1" = 40'

See sheet #1

See sheet #3

Average Lot 18
 7.17 Ac.
 13 Ac. to Lots 276-285
 7.84 Ac. Res. 5-A-34

NOTICE
 THIS IS A REAL PROPERTY PLAT AS PROVIDED FOR UNDER ARTICLE 76(4) OF THE CITY CHARTER. IT IS COMPILED FROM TITLE AND OTHER SOURCES AND IS NOT AN AUTHENTIC SURVEY.

TRACED BY *REE*
 LETTERED BY *REE*
 CHECKED BY _____

Sheets In Set 5
 Sheet No. 2

CITY OF BALTIMORE
 DEPARTMENT OF PUBLIC WORKS
 BUREAU OF SURVEYS
 PROPERTY LOCATION DIVISION
WARD 25 SECTION 1
BLOCK 2530-C
 SCALE 1" = 100.0' DATE Nov. 1954