

REVISIONS

LOTS 63/73 & 81/101 PER APP # P.L.S.C 54 301

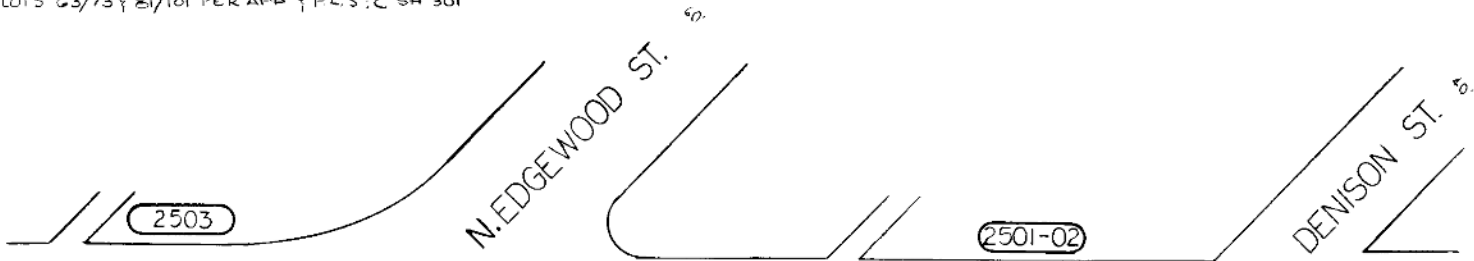

60 HARLEM AVE. 60

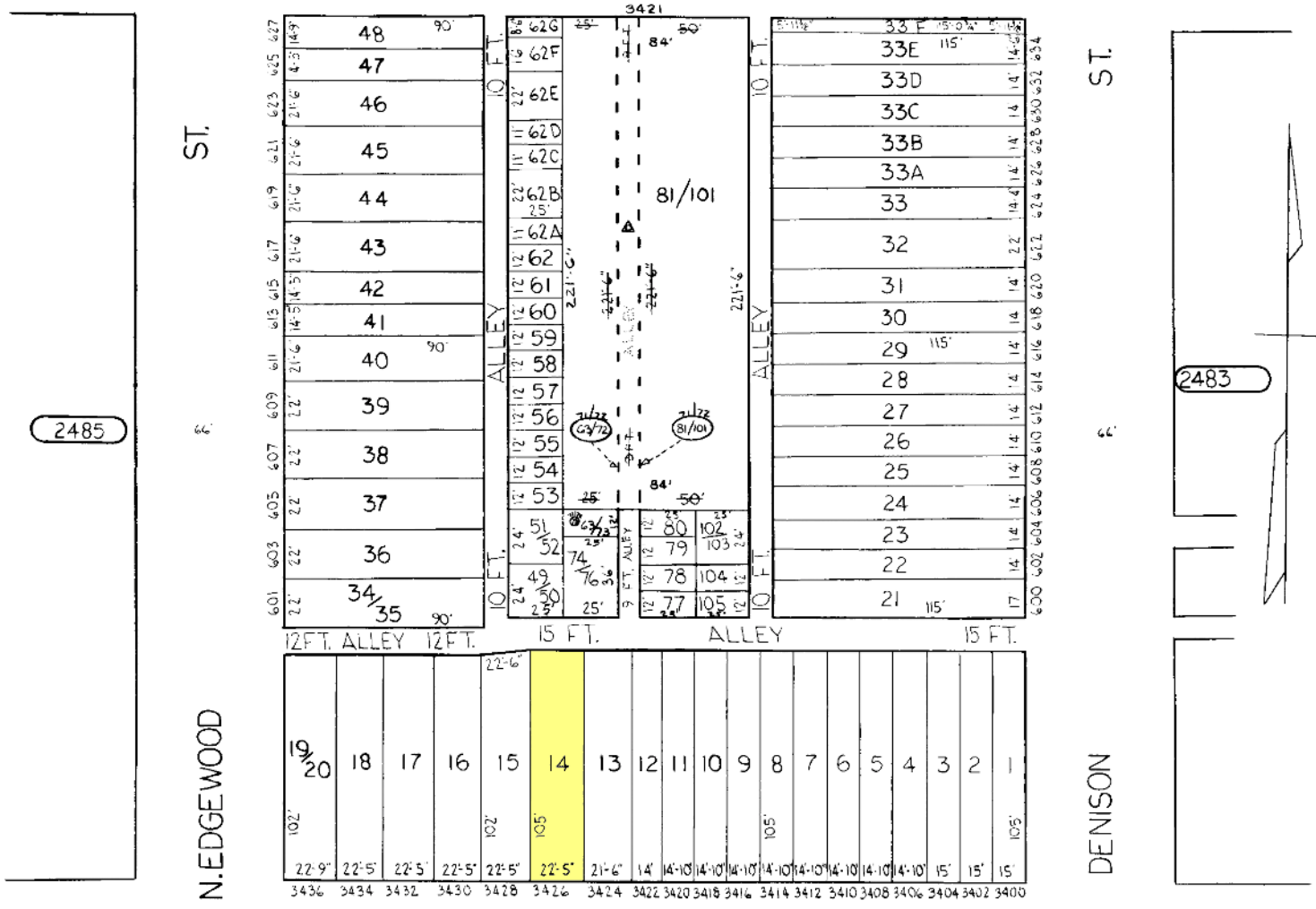

2485

2483

EDMONDSON AVE.

▲ ALLEY CLOSED ORD 814-8-70

2283

CITY OF BALTIMORE
 DEPARTMENT OF PUBLIC WORKS
 PROPERTY LOCATION DIVISION
 WARD 16 SECTION 18
 BLOCK 2484
 SCALE 1" = 50' DATE JUNE 1967

NOTICE
 THIS IS A REAL PROPERTY PLAT AS PROVIDED FOR UNDER ARTICLE 76(d) OF THE CITY CHARTER IT IS COMPILED FROM TITLE AND OTHER SOURCES AND IS NOT AN AUTHENTIC SURVEY.

TRACED BY R. KLAGES
 LETTERED BY R. K.
 CHECKED BY